This is a digital copy of a book that was preserved for generations on library shelves before it was carefully scanned by Google as part of a project to make the world's books discoverable online.

It has survived long enough for the copyright to expire and the book to enter the public domain. A public domain book is one that was never subject to copyright or whose legal copyright term has expired. Whether a book is in the public domain may vary country to country. Public domain books are our gateways to the past, representing a wealth of history, culture and knowledge that's often difficult to discover.

Marks, notations and other marginalia present in the original volume will appear in this file - a reminder of this book's long journey from the publisher to a library and finally to you.

Usage guidelines

Google is proud to partner with libraries to digitize public domain materials and make them widely accessible. Public domain books belong to the public and we are merely their custodians. Nevertheless, this work is expensive, so in order to keep providing this resource, we have taken steps to prevent abuse by commercial parties, including placing technical restrictions on automated querying.

We also ask that you:

+ *Make non-commercial use of the files* We designed Google Book Search for use by individuals, and we request that you use these files for personal, non-commercial purposes.
+ *Refrain from automated querying* Do not send automated queries of any sort to Google's system: If you are conducting research on machine translation, optical character recognition or other areas where access to a large amount of text is helpful, please contact us. We encourage the use of public domain materials for these purposes and may be able to help.
+ *Maintain attribution* The Google "watermark" you see on each file is essential for informing people about this project and helping them find additional materials through Google Book Search. Please do not remove it.
+ *Keep it legal* Whatever your use, remember that you are responsible for ensuring that what you are doing is legal. Do not assume that just because we believe a book is in the public domain for users in the United States, that the work is also in the public domain for users in other countries. Whether a book is still in copyright varies from country to country, and we can't offer guidance on whether any specific use of any specific book is allowed. Please do not assume that a book's appearance in Google Book Search means it can be used in any manner anywhere in the world. Copyright infringement liability can be quite severe.

About Google Book Search

Google's mission is to organize the world's information and to make it universally accessible and useful. Google Book Search helps readers discover the world's books while helping authors and publishers reach new audiences. You can search through the full text of this book on the web at `http://books.google.com/`

Kh. 003. c.

Kh. 003. l.

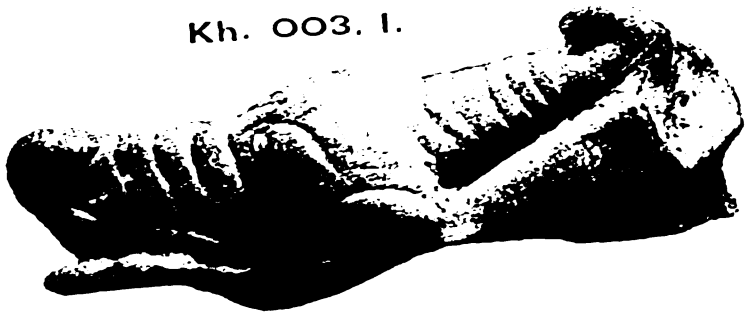

B. 001. d.

Y. 009. d.

Y. 00

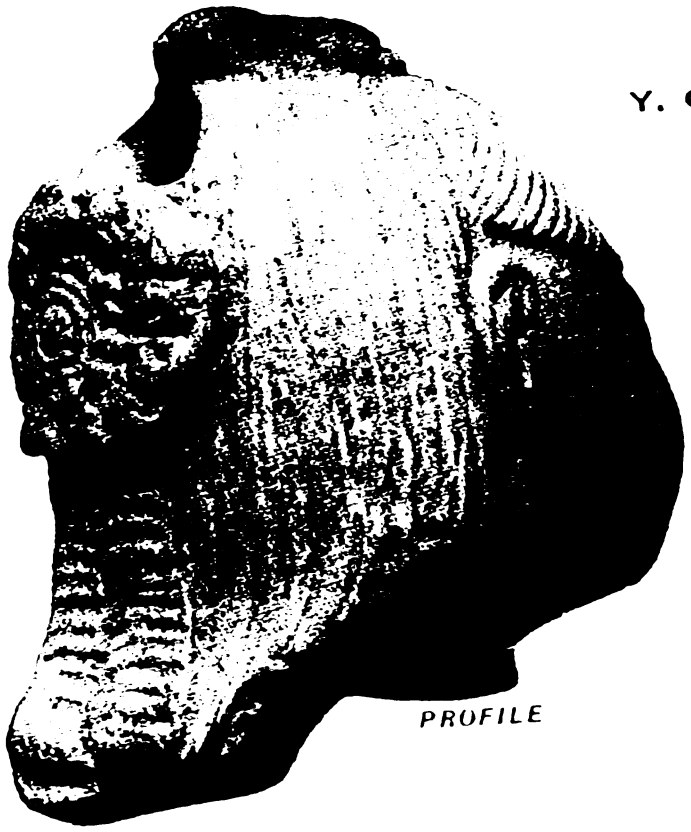

Y. 009. a.

Y. 0012. i.

PROFILE

Y. 002. b. i.

001. c.

Ancient Khotan: Plates of photographs, plans, antiques and ...

Aurel Stein, Archaeological Survey of India

Digitized by Google

VE RI TAS

HARVARD
COLLEGE
LIBRARY

Digitized by Google

Digitized by Google

Digitized by Google

Digitized by Google

Digitized by Google

Digitized by Google

Digitized by Google

ANCIENT KHOTAN

DETAILED REPORT OF ARCHAEOLOGICAL EXPLORATIONS IN CHINESE TURKESTAN

CARRIED OUT AND DESCRIBED UNDER THE ORDERS OF H.M. INDIAN GOVERNMENT BY

M. AUREL STEIN

INDIAN EDUCATIONAL SERVICE

VOL. II PLATES

OF

PHOTOGRAPHS, PLANS, ANTIQUES AND MSS.
WITH A MAP OF THE TERRITORY OF KHOTAN
FROM ORIGINAL SURVEYS

OXFORD

AT THE CLARENDON PRESS

1907

Digitized by Google

Arc 543.3.5 (2)
~~Arc 543.3.5~~ A
H

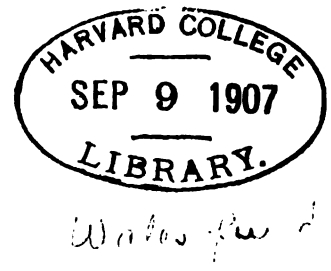

Wilder fund

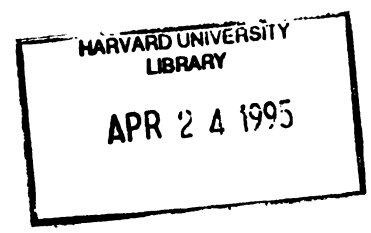

HENRY FROWDE, M.A.
PUBLISHER TO THE UNIVERSITY OF OXFORD
LONDON, EDINBURGH
NEW YORK AND TORONTO

Digitized by Google

LIST OF PLATES

PLATE

I. Maurī-Tim Stūpa, seen from south.
Ruined Stūpa and mound of Maurī-Tim, seen from south-east.

II. Fresco and stucco relief in small cella of shrine D. II, Dandān-Uiliq.

III. Fresco from outer south wall of passage, shrine D. II, Dandān-Uiliq.
Frescoes on inner walls of passage, shrine D. II, Dandān-Uiliq, seen from south-east.

IV. Frescoes on south wall of temple cella D. VI, Dandān-Uiliq.
Frescoes on inner south wall of passage, shrine D. VI, Dandān-Uiliq.

V. Fresco on south wall of cella D. XII, Dandān-Uiliq.
Ruined cella D. XII, Dandān-Uiliq, after excavation.

VI. Room N. i, first find-place of inscribed tablets, Niya Site, seen from north after excavation.
Room N. i, in ruined house N. I, Niya Site, seen from south before excavation.

VII. North wall of hall in ruined house N. III, Niya Site, after excavation.
South wall in hall of ruined house N. III, Niya Site, after excavation.

VIII. Architectural wood-carving from ruined house N. VIII, Niya Site.
Ancient chair and other wood-carvings found in house N. III, Niya Site.

IX. Implements in wood and pottery, found in dwellings N. III, V, VII, VIII, Niya Site.
Ancient jar brought from Niya Site.
Wooden cupboard found in ruined dwelling N. XI, Niya Site.

X. Fresco in chapel E. ii, Endere Fort.
Underground room, with fireplace, in dwelling E. v, Endere Fort.

XI. Chinese sgraffito of A. D. 719, on wall of temple cella E. i, Endere Fort.
Chinese and Tibetan sgraffiti on west wall of hall E. iii, Endere Fort.

XII. Tibetan sgraffiti on south wall of temple cella E. i, Endere Fort.

XIII. Rawak Stūpa and enclosing quadrangle, seen from south.
Relief sculptures, R. lxxii–R. lxxvii, on outer south-east wall, Rawak Stūpa Court.

XIV. Relief sculptures, R. xix–R. xxx, on inner south-east wall, Rawak Stūpa Court.

XV. Relief sculptures, R. xxxi–R. xliv, on inner and outer south-east wall, Rawak Stūpa Court.

XVI. Relief sculptures, R. xlv–R. liv, on outer south-east wall, Rawak Stūpa Court.

XVII. Relief sculptures, R. lv–R. lxx, on outer south-east wall, Rawak Stūpa Court.

XVIII. Relief sculptures, R. lxxi–R. lxxvii, at outer south corner, Rawak Stūpa Court.
Bricks with marks from rampart, Ak-sipil.
Remains of stucco relief, R. lxxxv, with decorative halo, on outer passage wall, Rawak Stūpa Court.

XIX. Plan of fort and ruined town of Tāsh-kurghān.
Plan of ruined mound, Karakīr-Tim, Piālma.
Plan of ruined Stūpa, Tōpa-Tim, near Kakshal Tati.

Digitized by Google

PLATE
XX. Plan of ruined Stūpa, Kurghān-Tim, Kāshgar.
XXI. Plan of Kizil-Debe mounds, Kāshgar.
XXII. Plan of Maurī-Tim Stūpa ruins.
XXIII. Map showing portions of Borazan and Tosalla tracts, Khotan oasis.
XXIV. Plan of ruined site, Dandān-Uiliq.
XXV. Plan of southern group of ruined buildings, Dandān-Uiliq.
XXVI. Plan of ruined structures D. VI, D. VII, Dandān-Uiliq.
Plan of ruined shrine and house D. IV, D. V, Dandān-Uiliq.
XXVII. Site Plan of ancient site beyond Niya river.
XXVIII. Plan of ruined house N. I, ancient site beyond Niya river.
XXIX. Ruined Stūpa, ancient site beyond Niya river.
Sketch Plan of group of ruined dwellings N. II, ancient site beyond Niya river.
XXX. Plan of ancient residence N. III, ancient site beyond Niya river.
XXXI. Plan of ruined dwelling N. IV, ancient site beyond Niya river.
XXXII. Plan of ruined dwelling N. V, ancient site beyond Niya river.
XXXIII. Plan of ruined dwelling N. VI, ancient site beyond Niya river.
Plan of ruined dwelling N. VII, ancient site beyond Niya river.
XXXIV. Plan of northernmost group of ruins, ancient site beyond Niya river.
Plan of ruined house N. VIII, ancient site beyond Niya river.
XXXV. Plan of ruined dwelling N. IX, ancient site beyond Niya river.
XXXVI. Plan of ruined fort, Endere Site.
XXXVII. Ruined Stūpa, Endere Site.
XXXVIII. Plan of ruined quadrangle, Kara-dong Site.
XXXIX. Plan of extant wall segment of ruined fortification, Ak-sipil.
XL. Plan of ruined Vihāra, Rawak.
XLI. Pottery fragments from Moji and Kakshal Tati.
XLII. Fragments of glazed pottery from Moji.
XLIII. Terra-cottas from Yōtkan.
XLIV. Terra-cottas from Yōtkan.
XLV. Terra-cottas from Yōtkan.
XLVI. Terra-cotta figurines from Yōtkan.
XLVII. Terra-cotta figurines from Yōtkan.
XLVIII. Relief carvings in stone and ivory, mainly from Yōtkan.
XLIX. Seals in stone and metal from Yōtkan, Niya Site, &c.
Sino-Kharoṣṭhī copper coins, mainly from Yōtkan.
L. Seals in stone, metal, &c., from Yōtkan and other sites.

Digitized by Google

PLATE

LI. Miscellaneous objects, chiefly in metal, from Dandān-Uiliq, Kara-dong, Hanguya, and other sites.

LII. Fragments of glassware and of miscellaneous ceramic and metal objects from Moji, Endere, &c.

LIII. Stucco relief of Buddha or Bodhisattva, from shrine D. II, Dandān-Uiliq.

LIV. Stucco reliefs from wall decoration of shrines D. I, D. II, Dandān-Uiliq.

LV. Stucco reliefs from wall decoration of shrines D. I, D. II, Dandān-Uiliq.

LVI. Stucco reliefs from wall decoration of shrines D. I, D. VI, D. XII, Dandān-Uiliq.

LVII. Fragments of wall decoration in stucco relief, from shrine D. I, Dandān-Uiliq.

LVIII. Fragments of fresco paintings, with inscriptions, brought from Dandān-Uiliq.
Piece of fresco painting with inscription, from wall of shrine D. II, Dandān-Uiliq.

LIX. Portion of fresco painting on stucco, with inscription, from wall of shrine D. II, Dandān-Uiliq.
Painted panel, from ruined dwelling, Dandān-Uiliq.

LX. Obverse of painted panel D. VII. 6, from ruined dwelling, Dandān-Uiliq.

LXI. Reverse of painted panel D. VII. 6, from ruined dwelling, Dandān-Uiliq.

LXII. Painted panels from shrine D. X, Dandān-Uiliq.

LXIII. Painted panel from shrine D. X, Dandān-Uiliq.
Obverse of painted panel from shrine D. IV, Dandān-Uiliq.

LXIV. Painted panel from shrine D. X, Dandān-Uiliq.

LXV. Painted panel from shrine D. IV, Dandān-Uiliq.
Fragment of painted bowl (inside), Dandān-Uiliq.
Fragment of lacquered bowl (inside), from rubbish-heap N. XV, Niya Site.
Painted post from D. I, Dandān-Uiliq.

LXVI. Obverse of painted panel from shrine D. II, Dandān-Uiliq.
Painted panel from dwelling D. VII, Dandān-Uiliq.

LXVII. Portion of painted panel from shrine D. VI, Dandān-Uiliq.
Painted panel from shrine D. II, Dandān-Uiliq.

LXVIII. Carved wood panel from dwelling N. VIII, Niya Site.
Carved wooden chair from dwelling N. III, Niya Site.

LXIX. Carved double brackets in wood, from dwelling N. VIII, Niya Site.

LXX. Legs of chairs and other wood carvings from Niya Site.

LXXI. Clay seals of Kharoṣṭhī documents on wood, Niya Site.

LXXII. Clay seals of Kharoṣṭhī documents on wood, Niya Site.

LXXIII. Implements in wood, &c., mainly from Niya Site.

LXXIV. Miscellaneous small objects and fragments in glass, metal, bone, &c., from Niya Site.

LXXV. Portion of coloured rug from dwelling N. III, Niya Site.

LXXVI. Samples of ancient fabrics in silk, cotton, felt, from Niya Site, Endere, Dandān-Uiliq, Tüga-dong.

LXXVII. Samples of ancient fabrics in silk and cotton, from Endere Temple.

LXXVIII. Painted tablet and fragments of stucco reliefs, from Endere ruins.

Digitized by Google

PLATE

LXXIX. Fresco fragment on stucco and ink sketches on paper, from Endere Temple.

LXXX. Fragments of stucco reliefs from Kighillik, Ak-sipil.

LXXXI. Head of colossal relief in stucco, from Rawak Stūpa Court.

LXXXII. Head of life-size relief in stucco, from Rawak Stūpa Court.
Stucco relief from wall decoration of Rawak Stūpa Court.

LXXXIII. Head of life-size statue and decorative relief fragment in stucco, Rawak Stūpa Court.

LXXXIV. Heads of coloured reliefs in stucco, from Rawak Stūpa Court.

LXXXV. Relief head and bust in stucco (restored), from Rawak Stūpa Court.

LXXXVI. Relief figures of Buddha, in stucco, from decorative haloes of colossal statues, Rawak Stūpa Court.

LXXXVII. Plaques in stucco and other relief fragments from decorative haloes of statues, Rawak Stūpa Court.

LXXXVIII. Fragments of decorative pottery, from Afrāsiyāb Site, Samarkand.

LXXXIX. Sino-Kharoṣṭhī, Indo-Scythian, and early Chinese coins from Yōtkan, Niya, Rawak, and other sites.

XC. Mediaeval Chinese and Muhammadan coins from Dandān-Uiliq, Yōtkan, and other sites.

XCI. Kharoṣṭhī documents on leather, from rubbish-heap N. xv, Niya Site.

XCII. Kharoṣṭhī documents on leather, from rubbish-heap N. xv, Niya Site.

XCIII. Kharoṣṭhī document on wooden tablet, Niya Site.
Kharoṣṭhī document on leather, from rubbish-heap N. xv, Niya Site.

XCIV. Kharoṣṭhī document on rectangular double tablet, from N. xv, Niya Site.
Reverse of rectangular double tablet, unopened, containing Kharoṣṭhī document.

XCV. Kharoṣṭhī document on rectangular double tablet, from N. xv, Niya Site.
Rectangular covering-tablet of Kharoṣṭhī document, Niya Site.

XCVI. Kharoṣṭhī documents on rectangular tablets, Niya Site.

XCVII. Kharoṣṭhī documents on oblong and rectangular tablets, from Niya Site.

XCVIII. Kharoṣṭhī documents on double wedge tablets, from Niya Site.

IC. Kharoṣṭhī documents on double wedge tablets, from Niya Site.

C. Kharoṣṭhī documents on wedge tablets, from Niya Site.

CI. Kharoṣṭhī documents on Takhtī-shaped tablets, from Niya Site.

CII. Kharoṣṭhī records on oblong and stick-like tablets, from Niya Site.

CIII. Kharoṣṭhī records on label- and irregular wedge-shaped tablets, Niya Site.

CIV. Kharoṣṭhī documents on tablets, partly defaced; specimens of wood from ancient fruit-trees, Niya Site.

CV. Tablets with Kharoṣṭhī and Chinese records; ancient writing implements, mainly from Niya Site.

CVI. Brāhmī and Chinese records on wood, from Dandān-Uiliq and Rawak.

CVII. Leaf of some Mahāyāna work in Sanskrit, found in ruin D. III, Dandān-Uiliq.

CVIII. Two leaves of Vajracchedikā MS., in Sanskrit, found in ruin D. III, Dandān-Uiliq.

Digitized by Google

PLATE

CIX. Leaf of a Buddhist Dhāraṇī, in Sanskrit, broken in two halves, found in Endere Temple.
Fragment of leaf, in Sanskrit, Dandān-Uiliq.
Fragment of leaf, in slanting Central Asian Brāhmī and non-Sanskritic language, from Endere.

CX. Leaf of a Buddhist canonical work, in non-Sanskritic language, found in ruin D. III, Dandān-Uiliq.
Fragment of document, in cursive Brāhmī and non-Sanskritic language, found in ruin D. III, Dandān-Uiliq.

CXI. Two leaves from a roll containing portions of a Buddhist canonical work in non-Sanskritic language, from Endere Temple.

CXII. Chinese records on wooden slips, found in ancient rubbish-heap N. xv, Niya Site.

CXIII. Chinese records on wooden slips, found in ancient rubbish-heap N. xv, Niya Site.

CXIV. Chinese records on wooden slips and a tablet, found in ancient rubbish-heap N. xv, Niya Site.

CXV. Chinese records on paper, dated 781–782 A. D., from ruins D. V, D. VII, Dandān-Uiliq.

CXVI. Chinese records on paper, two dated 787, 790 A.D., from ruins D. VII, D. VIII, D. IX, Dandān-Uiliq.

CXVII. Portions of leaves of Śālistamba-sūtra, in Tibetan, found in Endere Temple.

CXVIII. Two Buddhist poems, in Tibetan, found in Endere Temple.
Fragments of Tibetan texts on ritual, found in Endere Temple.

CXIX. Judaeo-Persian document, brought from Dandān-Uiliq.

MAP OF KHOTAN AND ADJOINING REGIONS.

Digitized by Google

Digitized by Google

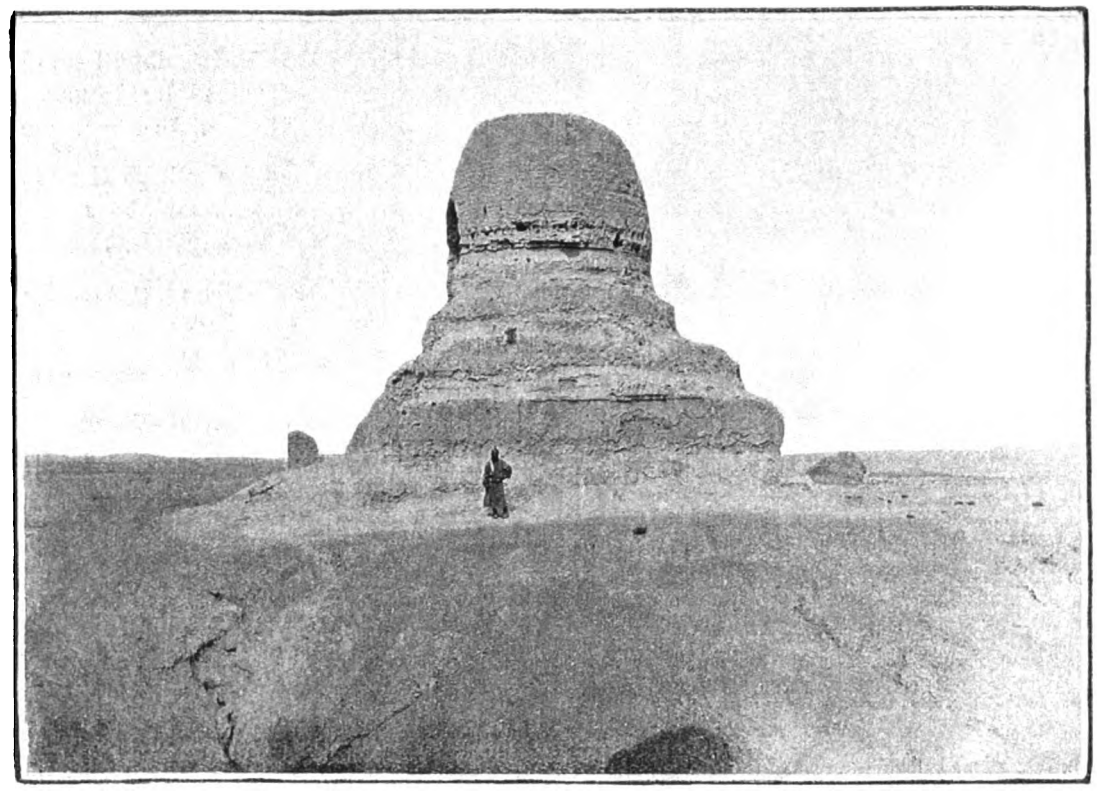

MAURĪ-TIM STŪPA, SEEN FROM SOUTH.

(See Chap. IV. sec. ii.

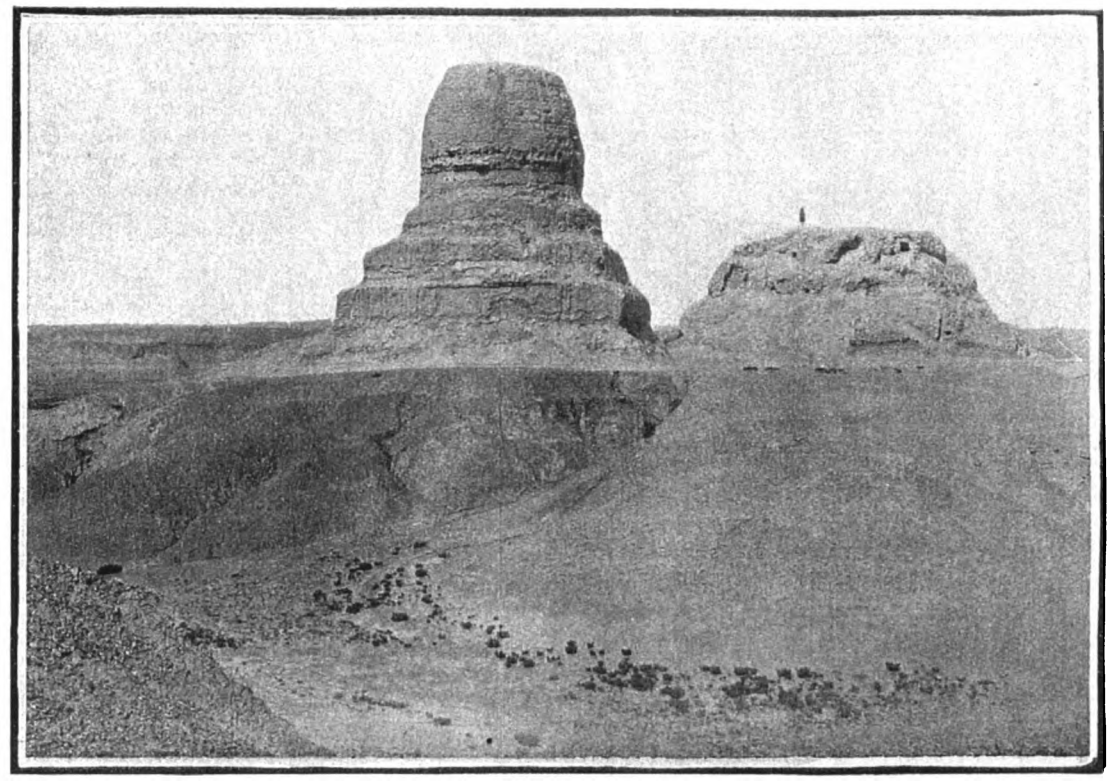

RUINED STŪPA AND MOUND OF MAURĪ TIM, SEEN FROM SOUTH-EAST.

(See Chap. IV. sec. ii)

Digitized by Google

Digitized by Google

FRESCO AND STUCCO RELIEF IN SMALL CELLA OF SHRINE D. II, DANDĀN-UILIQ.

See Chap. IX. sec. iii.)

II

PHOT.

Digitized by Google

Digitized by Google

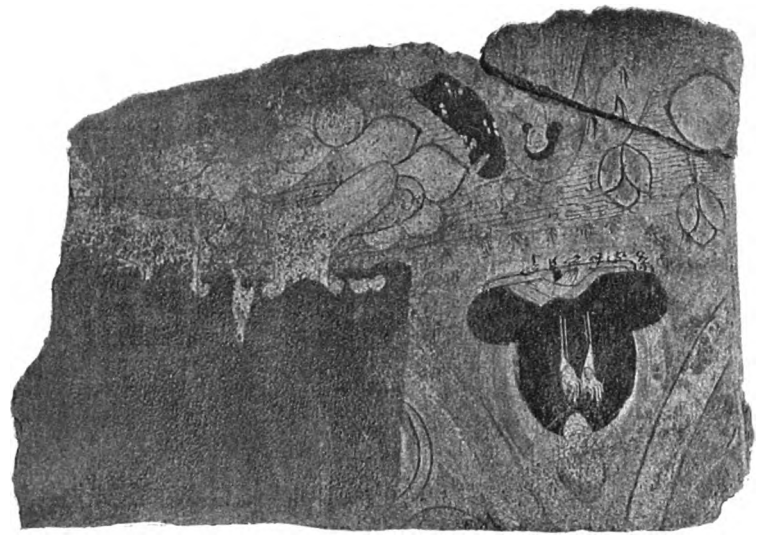

FRESCO FROM OUTER SOUTH WALL OF PASSAGE, SHRINE D. II, DANDĀN-UILIQ.

(See Chap. IX. sec. ii.)

(SCALE ONE-EIGHTH OF ORIGINAL)

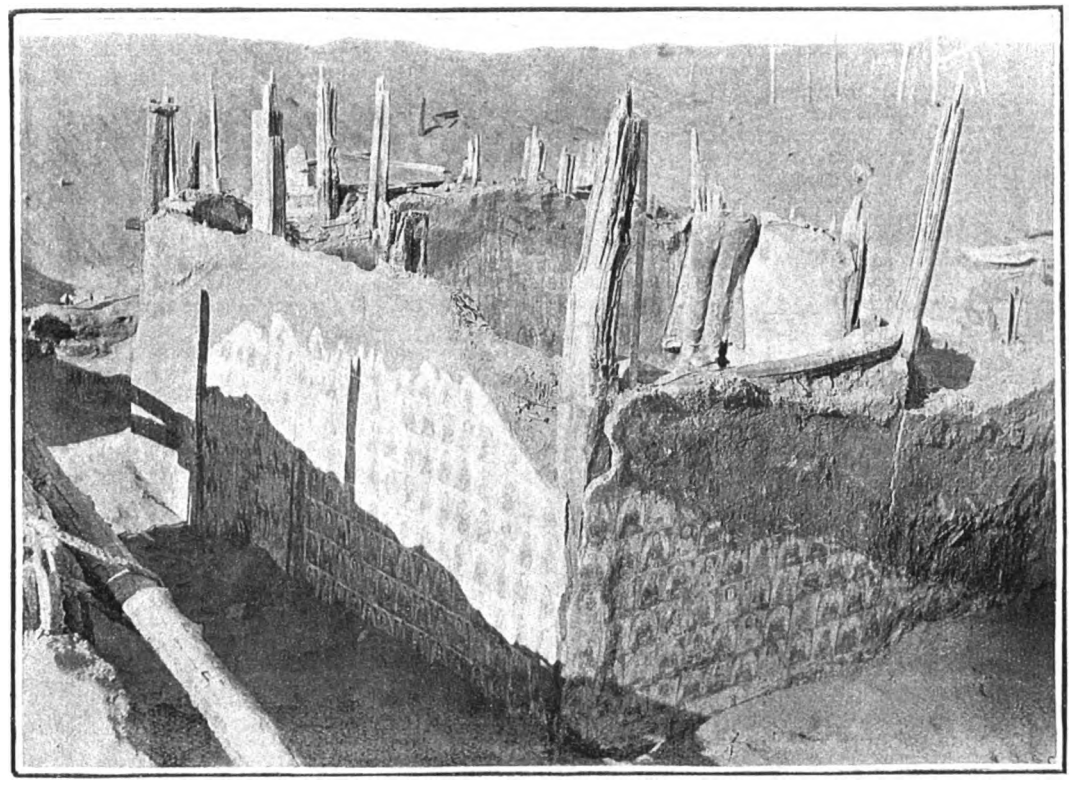

FRESCOES ON INNER WALLS OF PASSAGE, SHRINE D. II, DANDĀN-UILIQ, SEEN FROM SOUTH-EAST.

(See Chap. IX. sec. ii.)

Digitized by Google

Digitized by Google

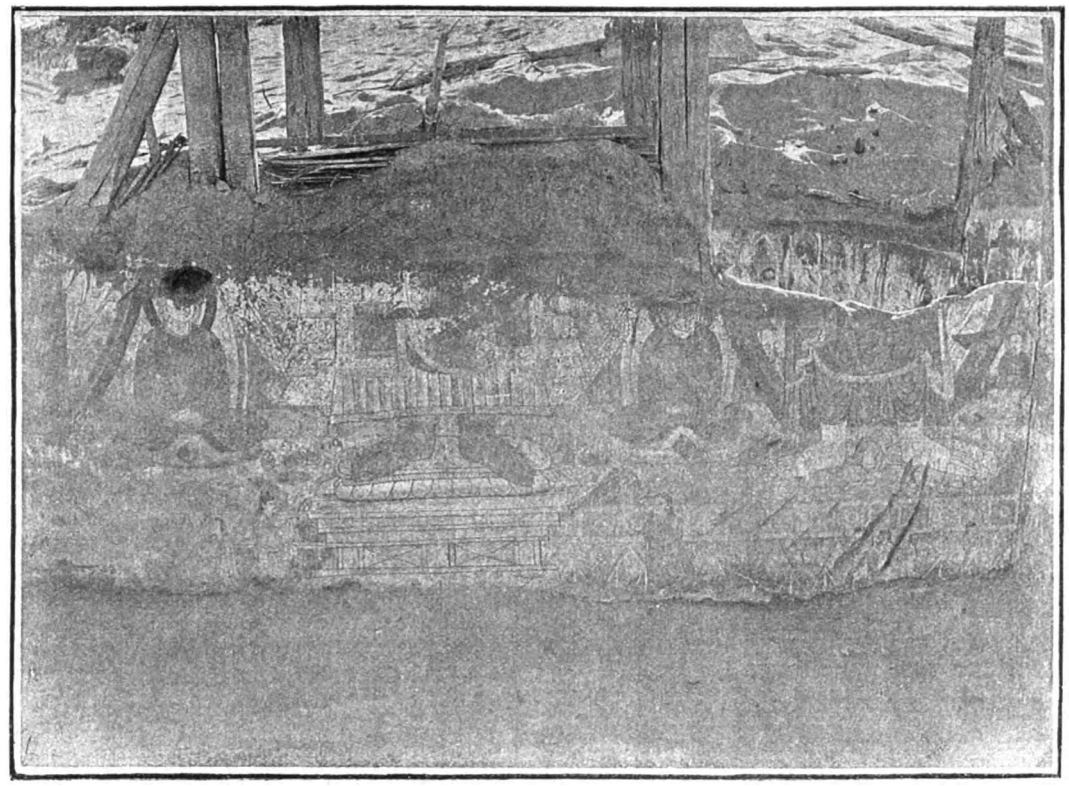

FRESCOES ON SOUTH WALL OF TEMPLE CELLA D. VI, DANDĀN-UILIQ.

(See Chap. IX. sec. vi.

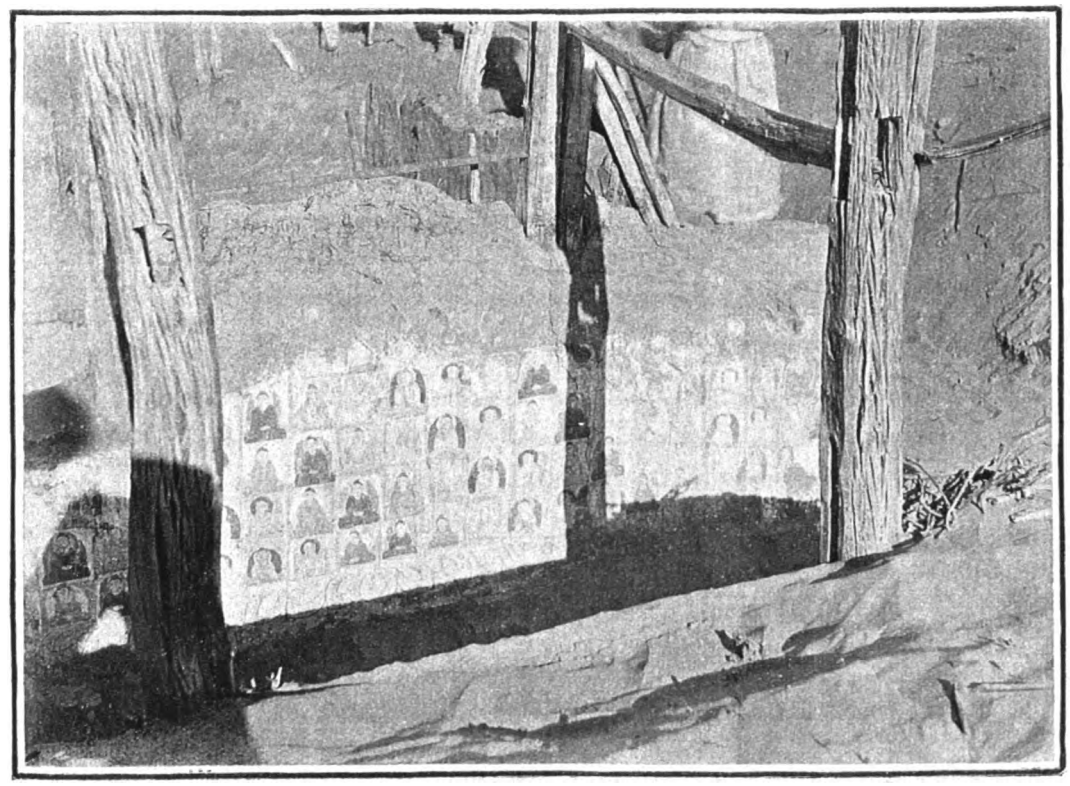

FRESCOES ON INNER SOUTH WALL OF PASSAGE, SHRINE D. VI, DANDĀN-UILIQ.

See Chap. IX. sec. vi.)

Digitized by Google

Digitized by Google

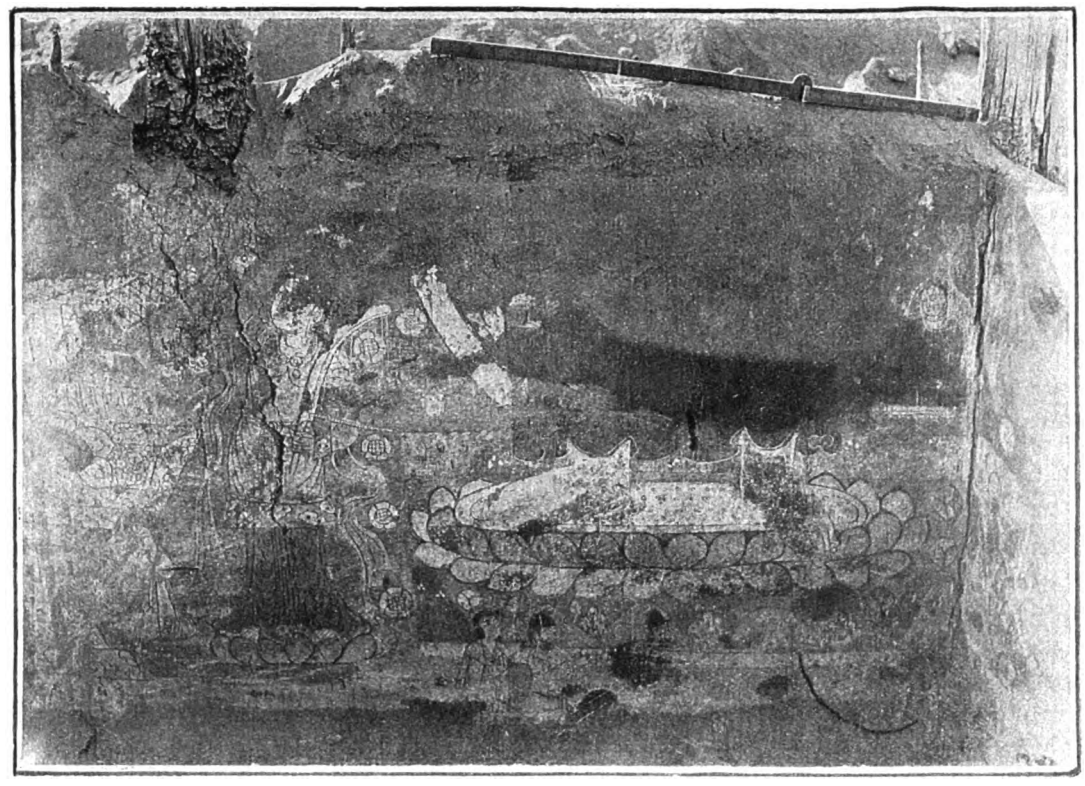

FRESCO ON THE SOUTH WALL OF CELLA D. XII, DANDĀN-UILIQ.

(See Chap. IX. sec. iv.)

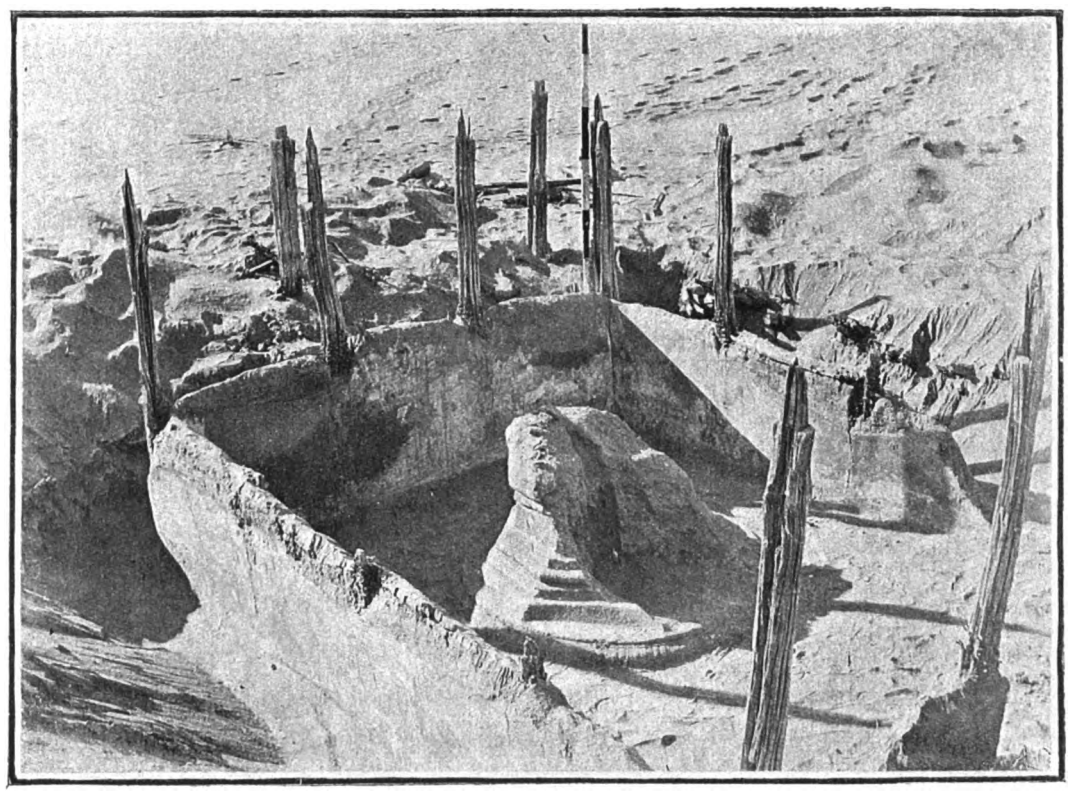

RUINED CELLA D. XII, DANDĀN-UILIQ, AFTER EXCAVATION.

(See Chap. IX. sec. iv.)

Digitized by Google

Digitized by Google

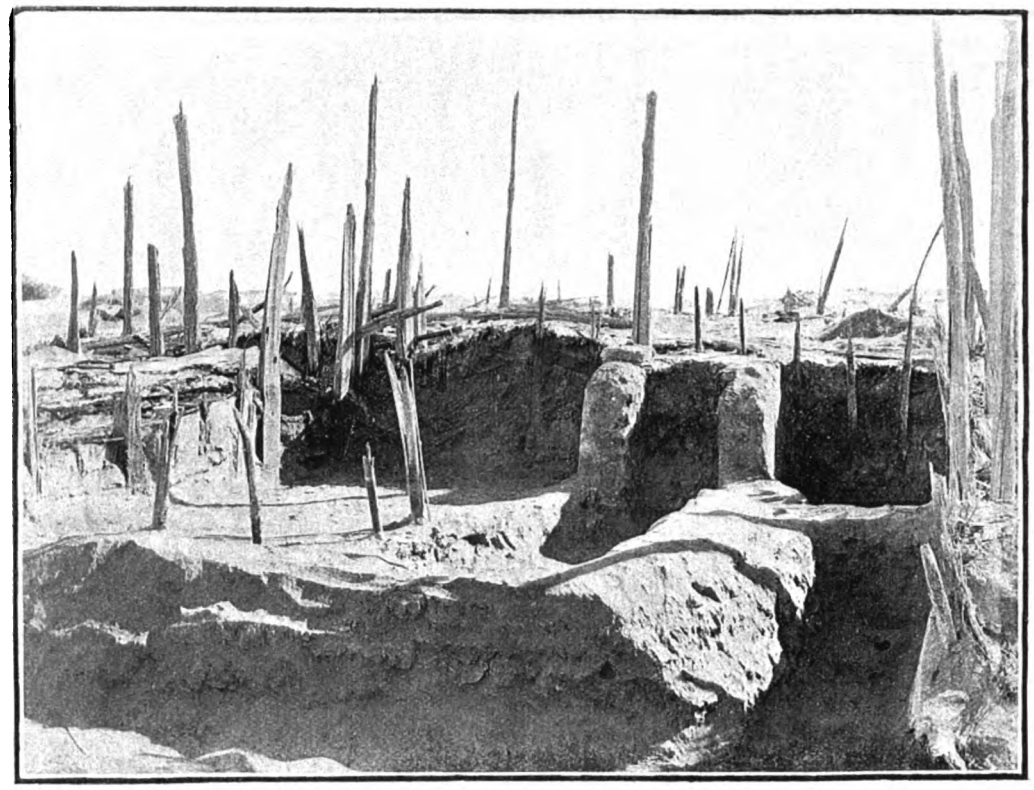

ROOM N. i, FIRST FIND-PLACE OF INSCRIBED TABLETS, NIYA SITE, SEEN FROM NORTH AFTER EXCAVATION.

(See Chap. XI. sec. i.)

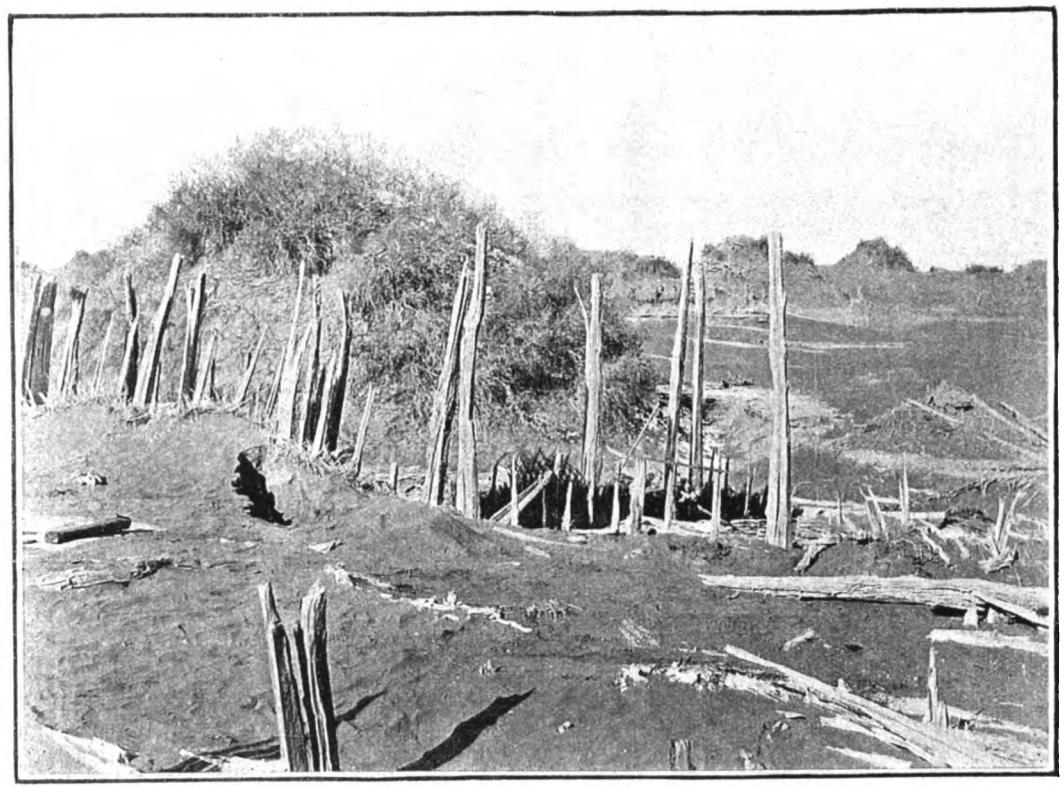

ROOM N. i, IN RUINED HOUSE N. I, NIYA SITE, SEEN FROM SOUTH BEFORE EXCAVATION.

(See Chap XI. sec. i.)

Digitized by Google

Digitized by Google

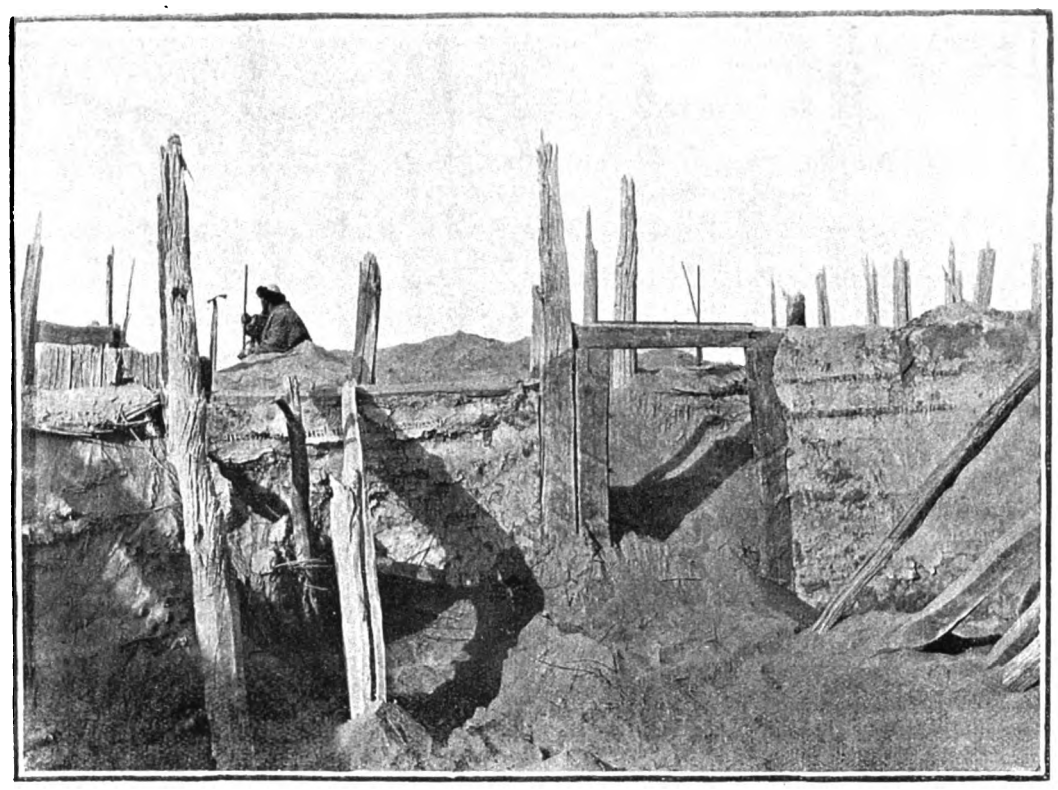

NORTH WALL OF HALL IN RUINED HOUSE N. III, NIYA SITE, AFTER EXCAVATION.

(See Chap. XI. sec. ii.)

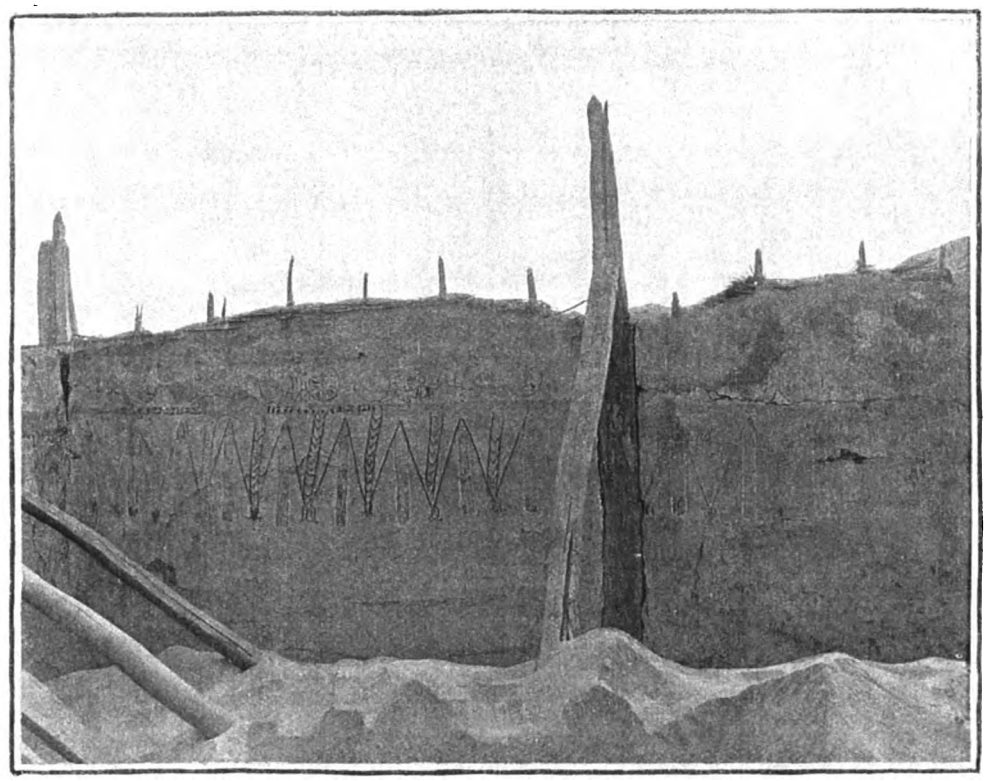

SOUTH WALL IN HALL OF RUINED HOUSE, N. III, NIYA SITE, AFTER EXCAVATION.

(See Chap. XI. sec. ii.)

Digitized by Google

Digitized by Google

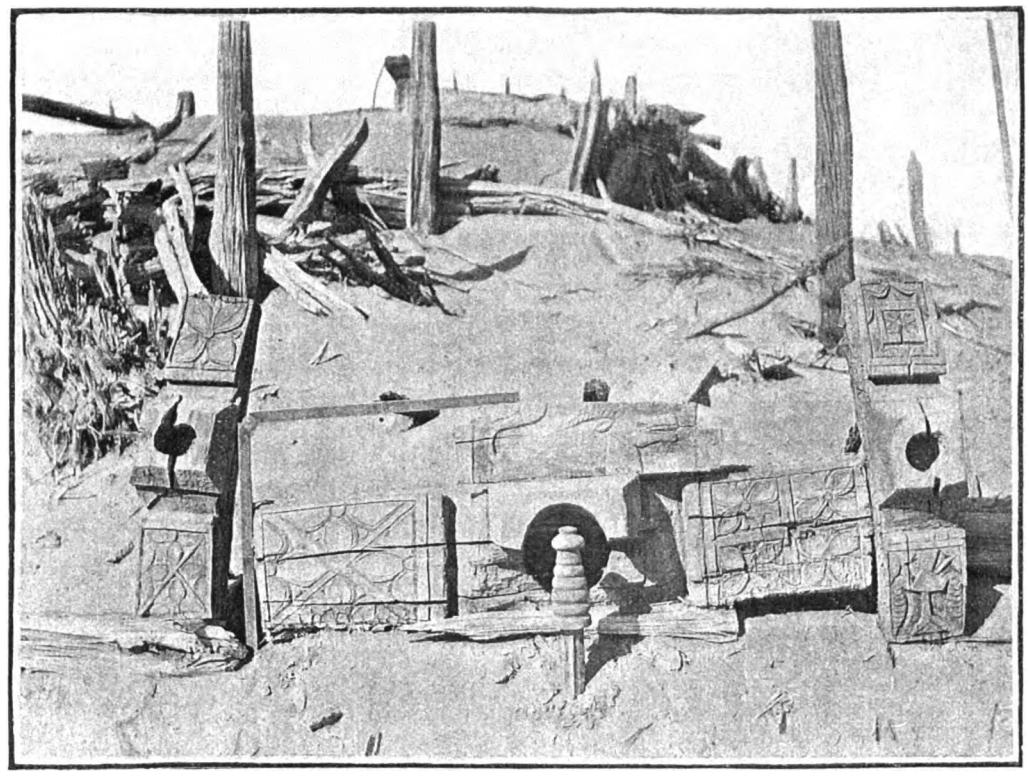

ARCHITECTURAL WOOD-CARVING FROM RUINED HOUSE, N. VIII, NIYA SITE.

(See Chap. XI. sec. vii.)

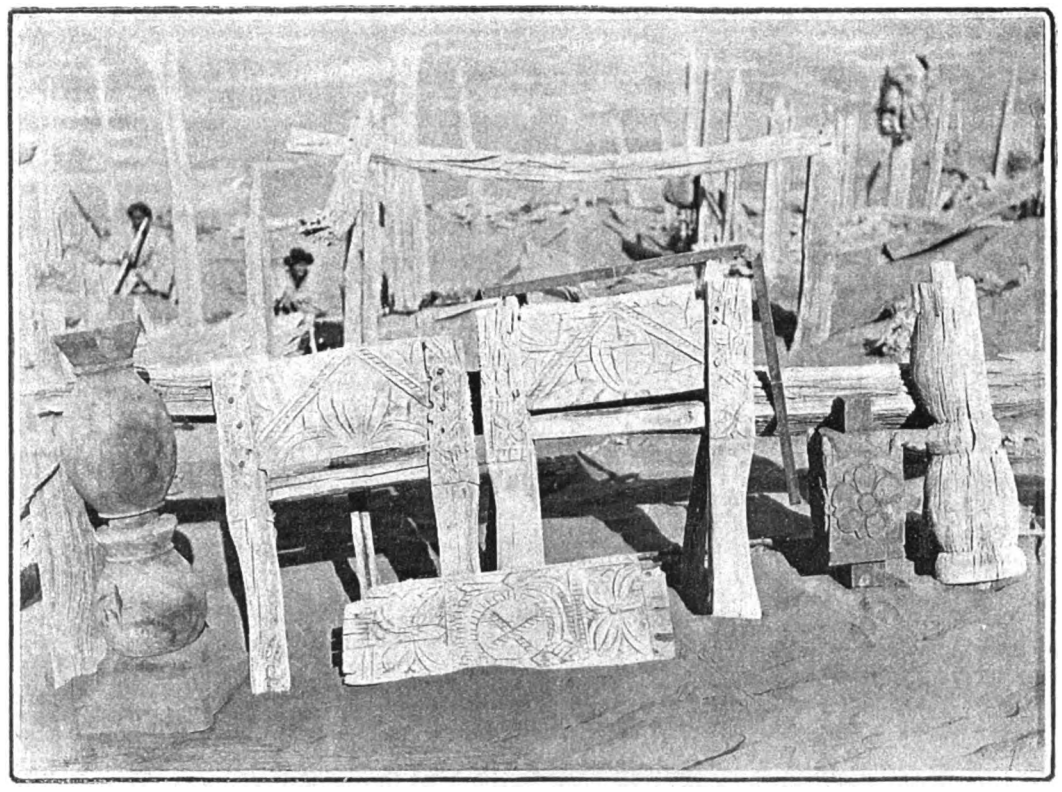

ANCIENT CHAIR AND OTHER WOOD-CARVINGS FOUND IN HOUSE N. III, NIYA SITE.

(See Chap. XI. sec. ii.)

Digitized by Google

Digitized by Google

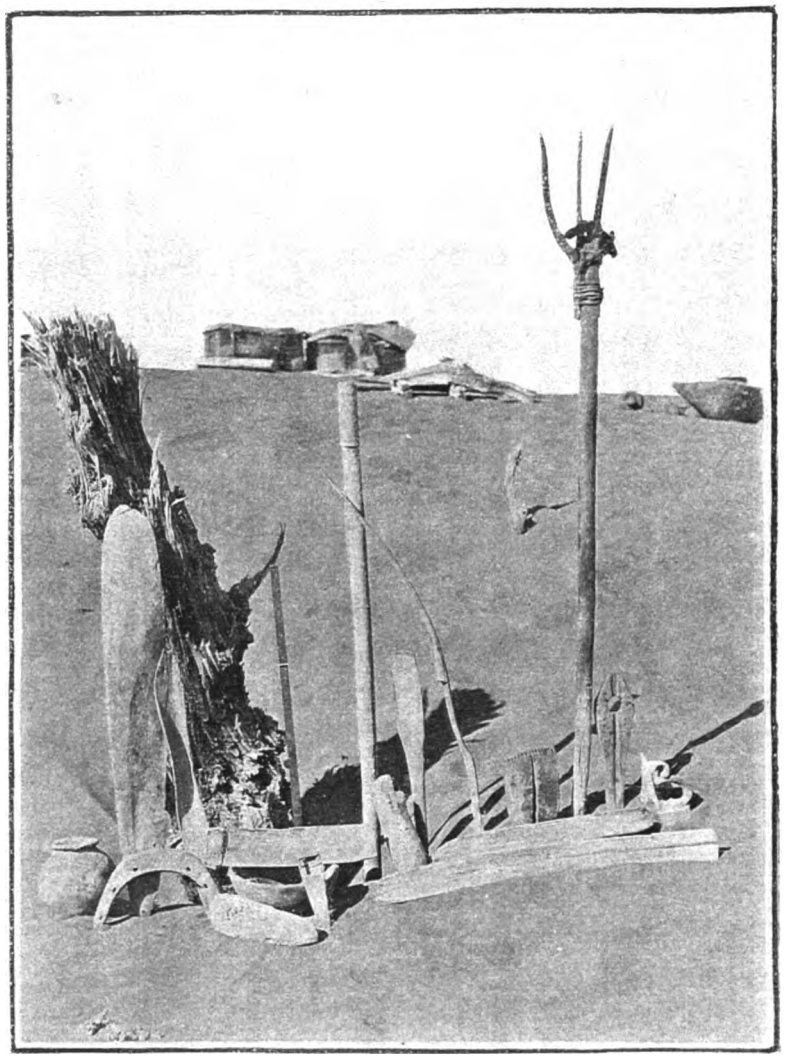

IMPLEMENTS IN WOOD AND POTTERY, FOUND IN DWELLINGS N. III, V, VII, VIII, NIYA SITE.

See Chap. XI. sec. ii. vi-viii.

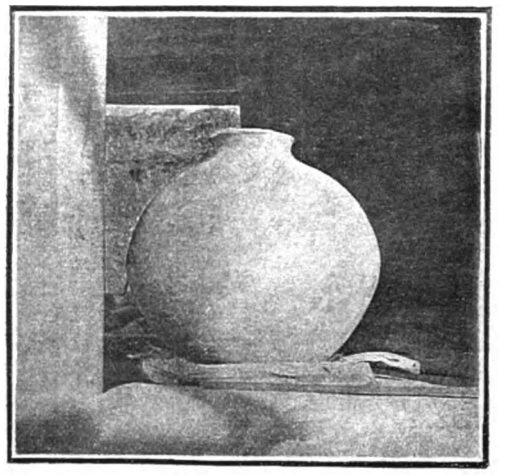

ANCIENT JAR BROUGHT FROM NIYA SITE.

See Chap. X. sec. iii.

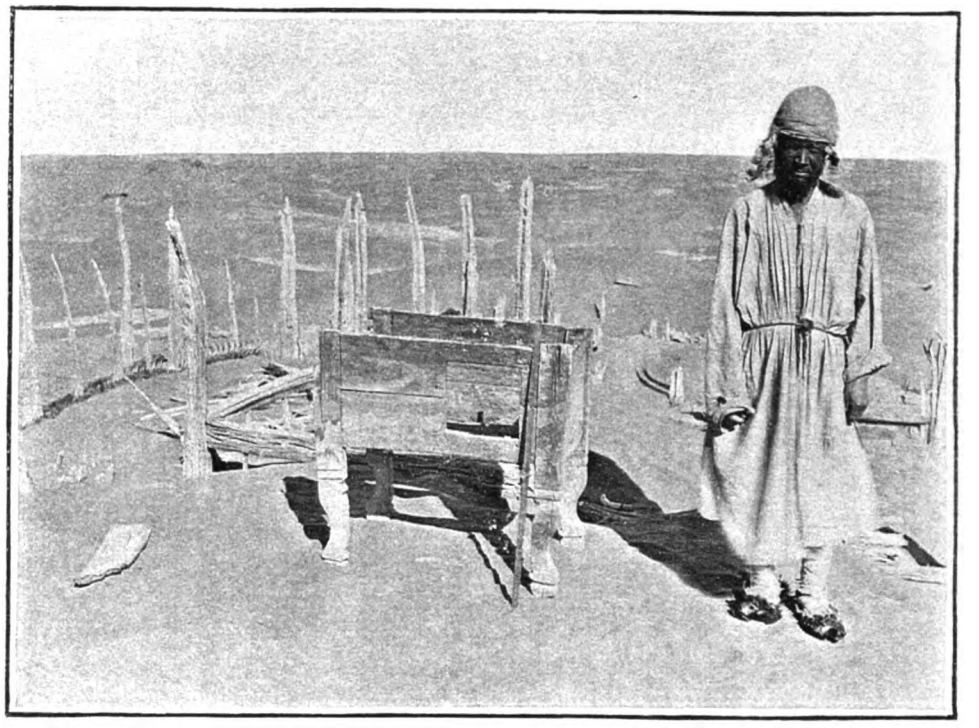

WOODEN CUPBOARD FOUND IN RUINED DWELLING N. XI, NIYA SITE.

See Chap. XI. sec. vii.

[PHOT.] XI

Digitized by Google

Digitized by Google

[PHOT.]

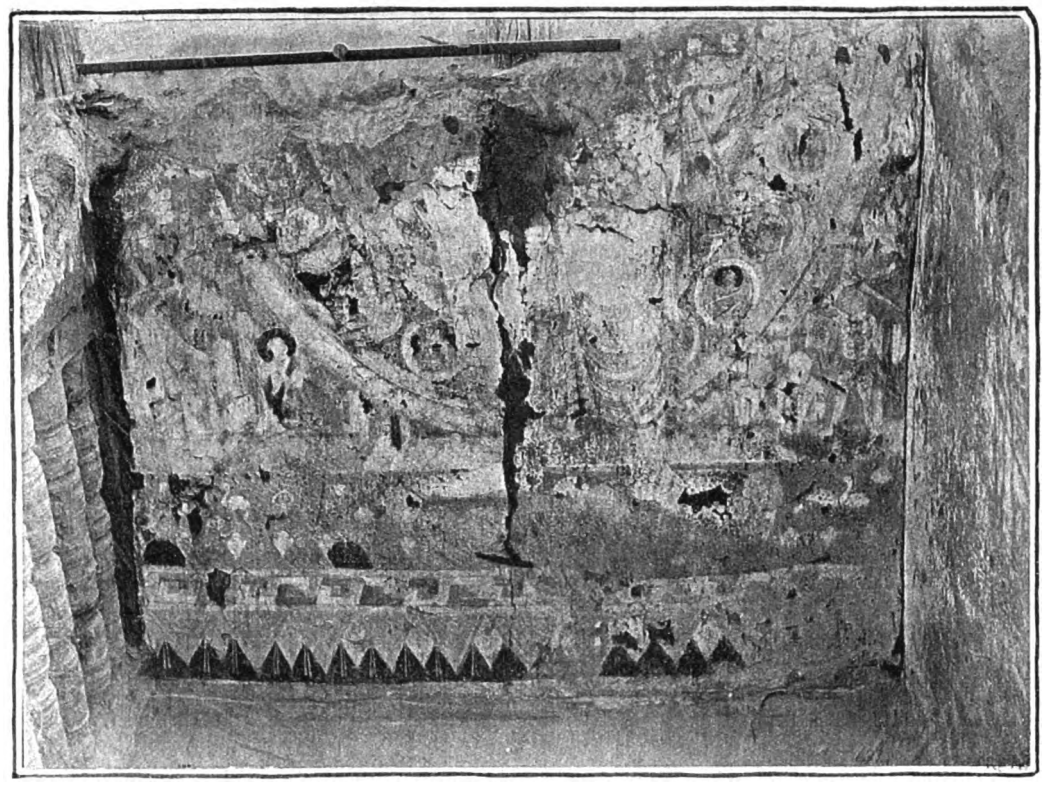

FRESCO IN CHAPEL E. ii, ENDERE FORT.

(See Chap. XII. sec. iii.)

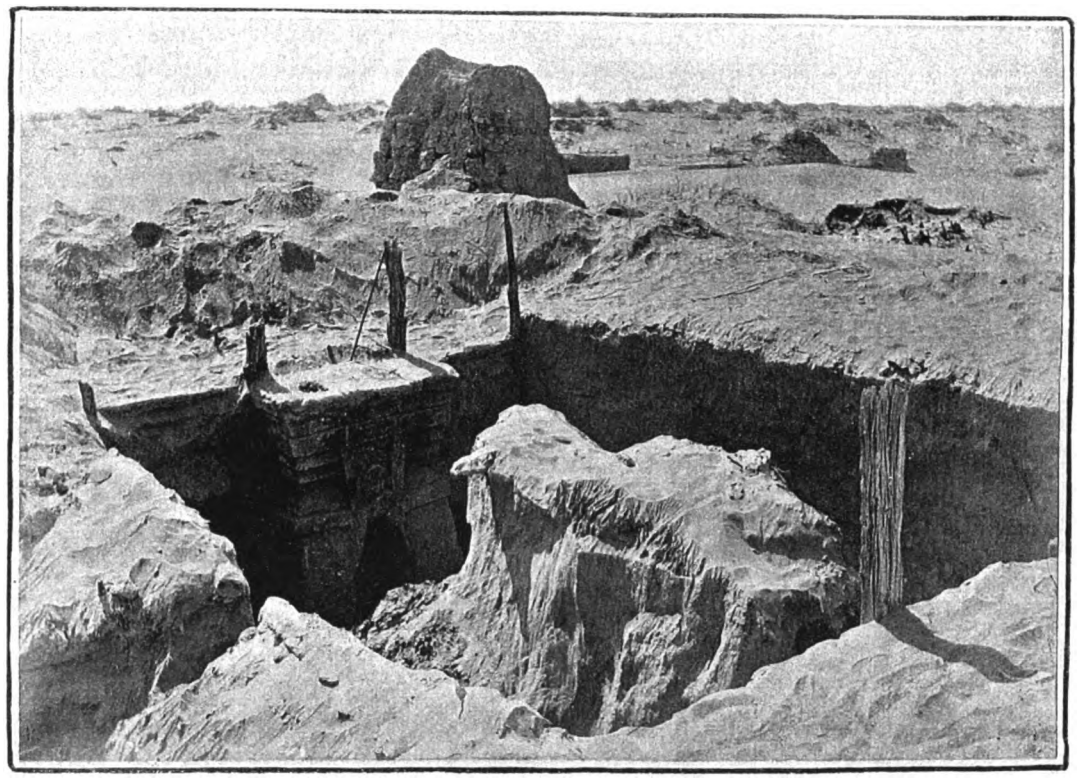

UNDERGROUND ROOM, WITH FIRE-PLACE, IN DWELLING E. V, ENDERE FORT.

(See Chap. XII, sec. iii.)

Digitized by Google

Digitized by Google

CHINESE SGRAFFITO OF A.D. 719, ON WALL OF TEMPLE CELLA E. i, ENDERE FORT.

(See Chap. XII. ii; Appendix A, part iii.)

CHINESE AND TIBETAN SGRAFFITI ON WEST WALL OF HALL E. iii, ENDERE FORT.

(See Chap. XII. sec. iii; Appendices A, B.

Digitized by Google

Digitized by Google

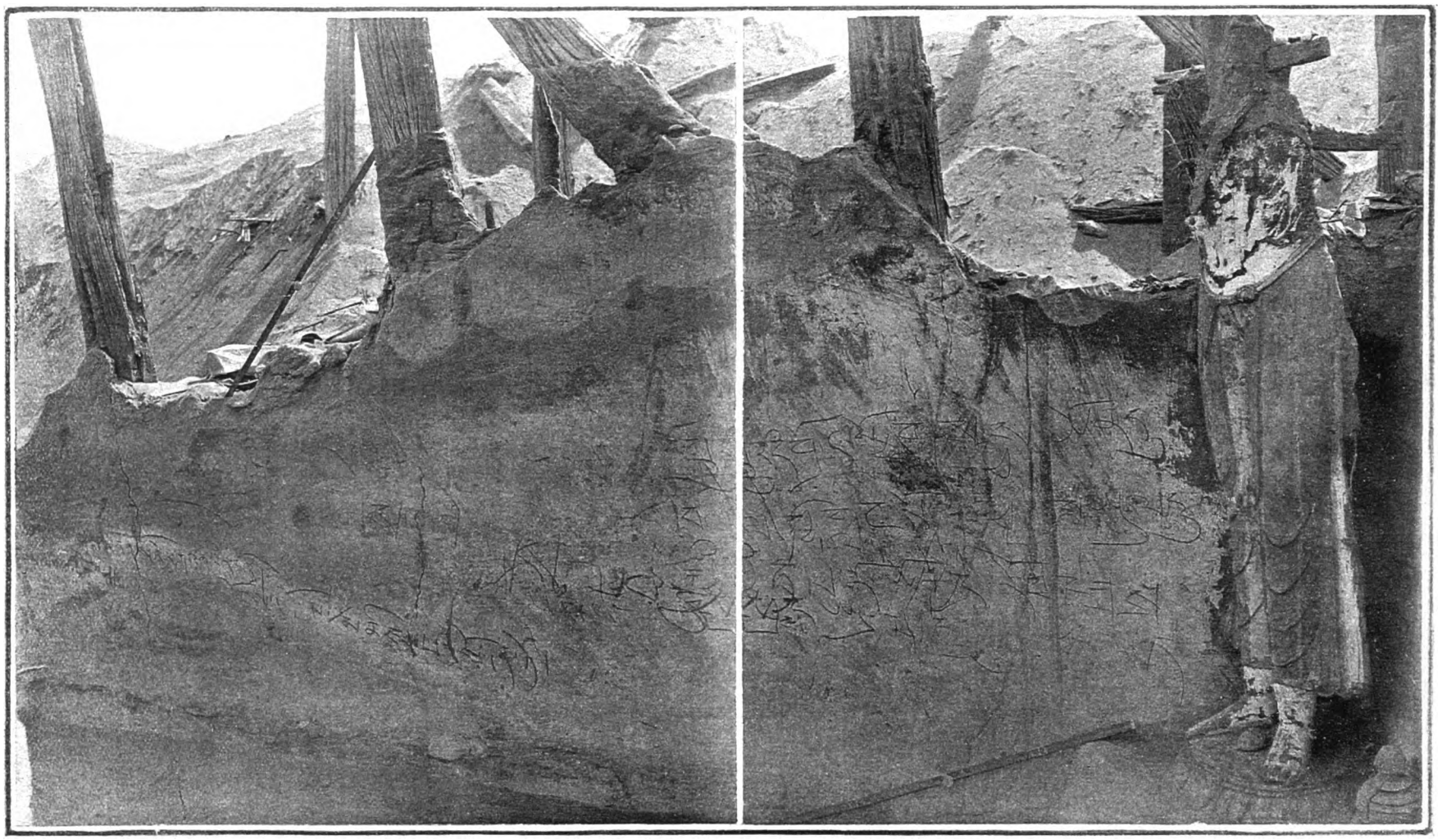

TIBETAN SGRAFFITI ON SOUTH WALL OF TEMPLE CELLA E. i, ENDERE FORT.

(See Chap. XII, sec. ii: Appendix B, part iv.)

XII
(PHOT.)

Digitized by Google

Digitized by Google

a

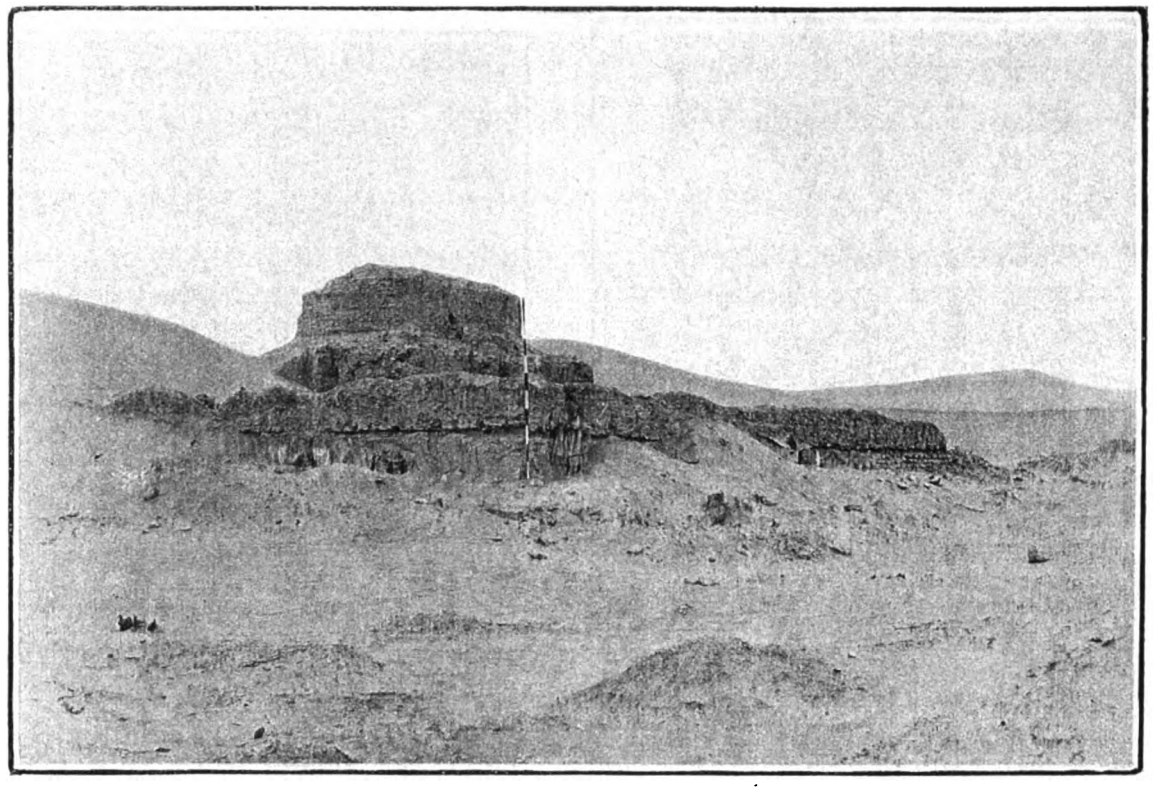

RAWAK STŪPA AND ENCLOSING QUADRANGLE, SEEN FROM SOUTH.

(See Chap. XIV. sec. iii.)

b

lxxvii lxxvi lxxv lxxiv lxxiii lxxii

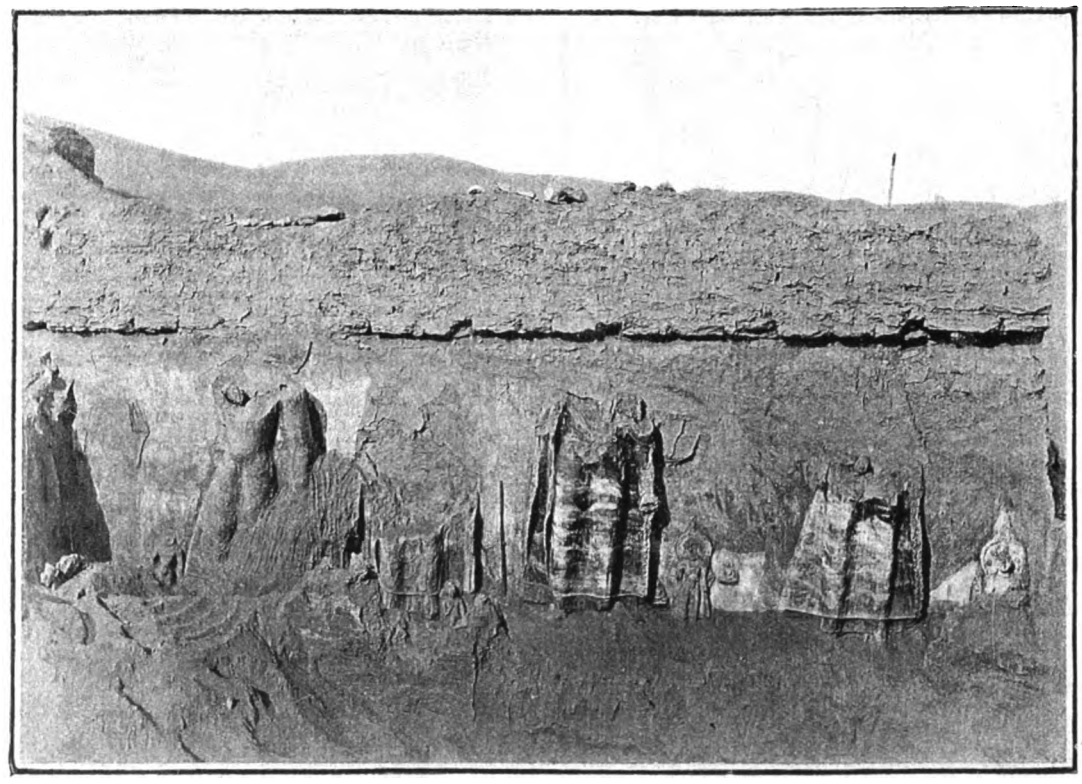

RELIEF SCULPTURES, R. lxxii–R. lxxvii, ON OUTER SOUTH-EAST WALL, RAWAK STŪPA COURT.

(See Chap. XIV. sec. iv.)

Digitized by Google

Digitized by Google

xxv xxiv a xxiv xxiii b

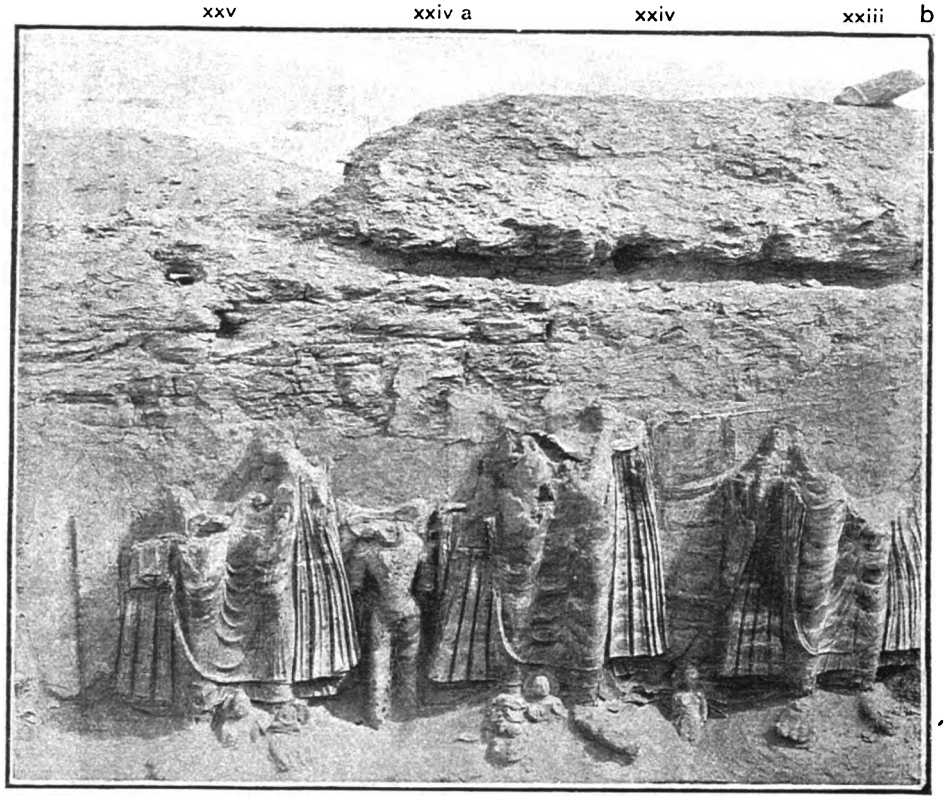

xxii xxi xx xix a

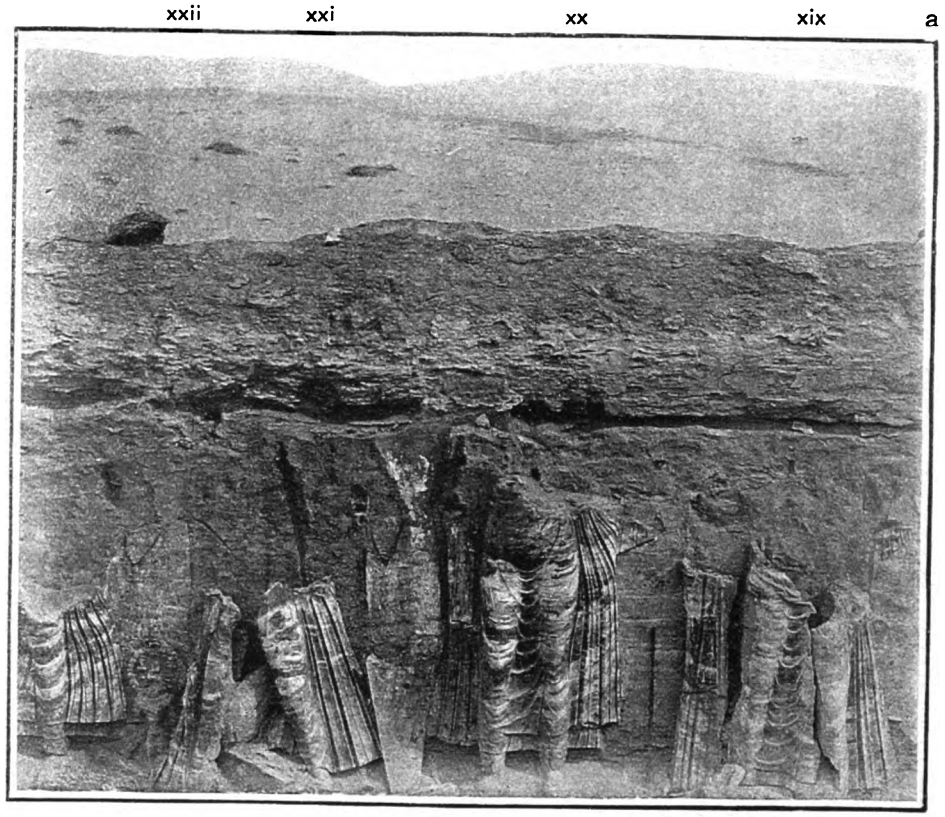

xxx xxix xxviii d

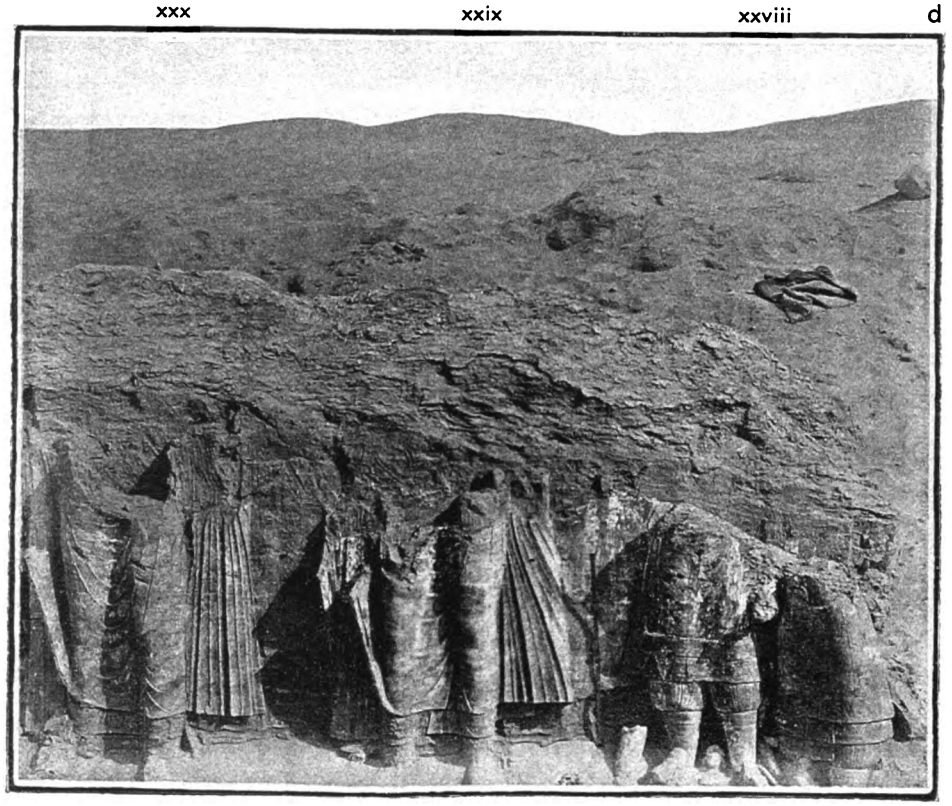

xxvii xxvii xxvi c

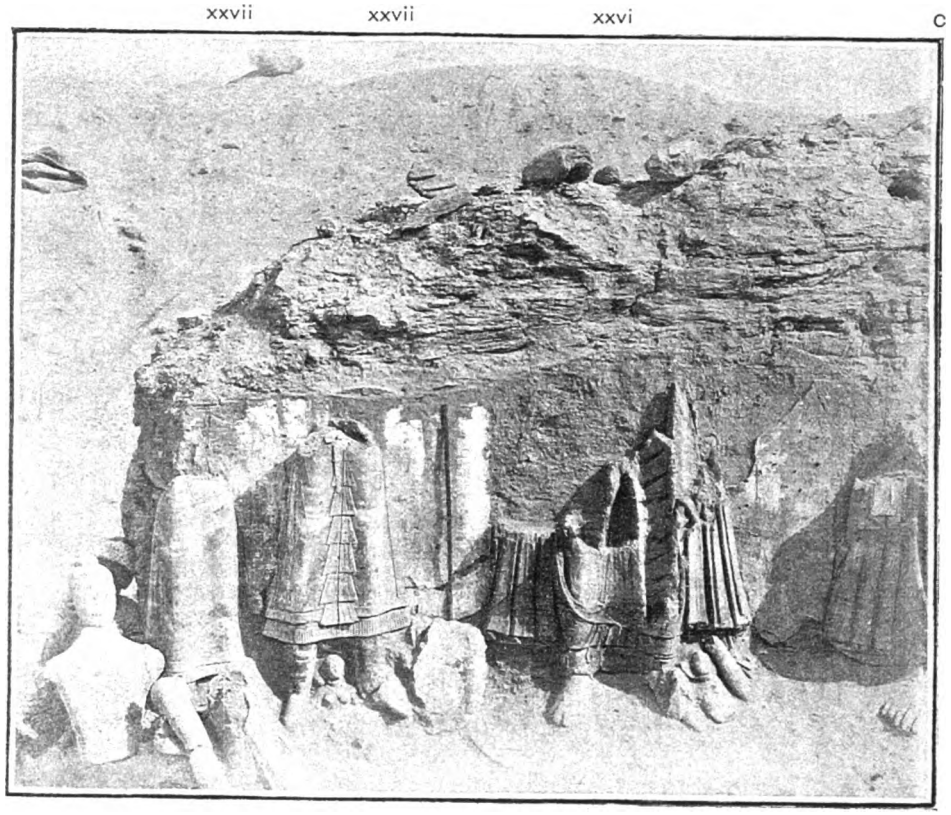

RELIEF SCULPTURES, R. xix–R. xxx, ON INNER SOUTH-EAST WALL, RAWAK STŪPA COURT.

(See Chap. XIV. sec. iv.)

Digitized by Google

Digitized by Google

Digitized by Google

xxxvii xxxvi xxxv xxxiv b

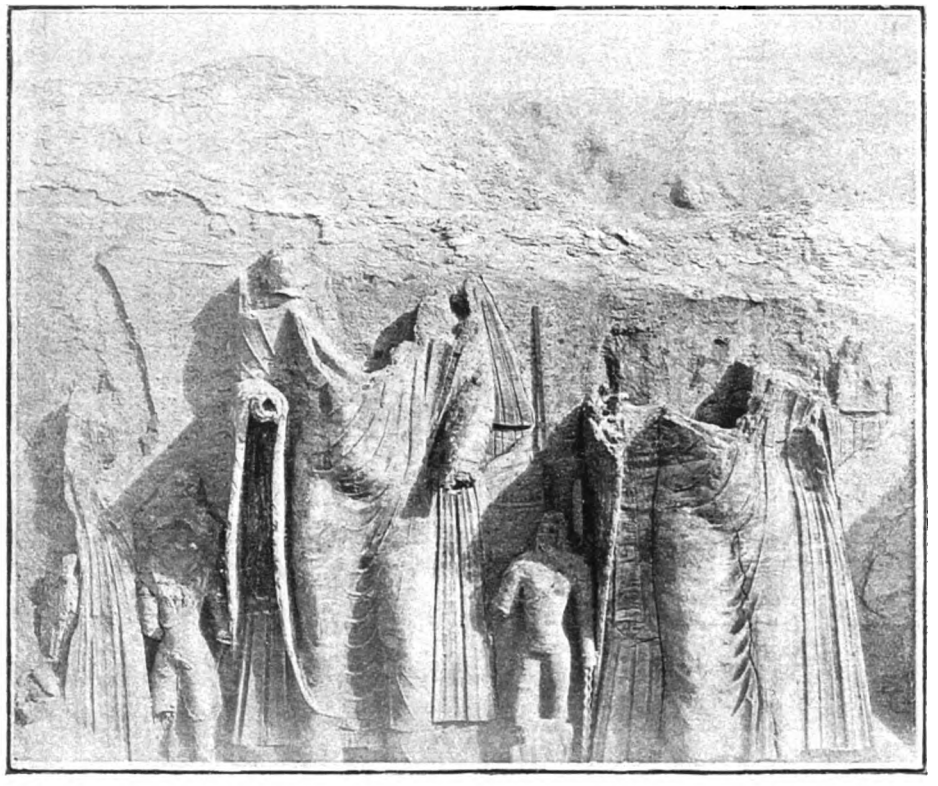

xxxiv xxxiii xxxii xxxi a

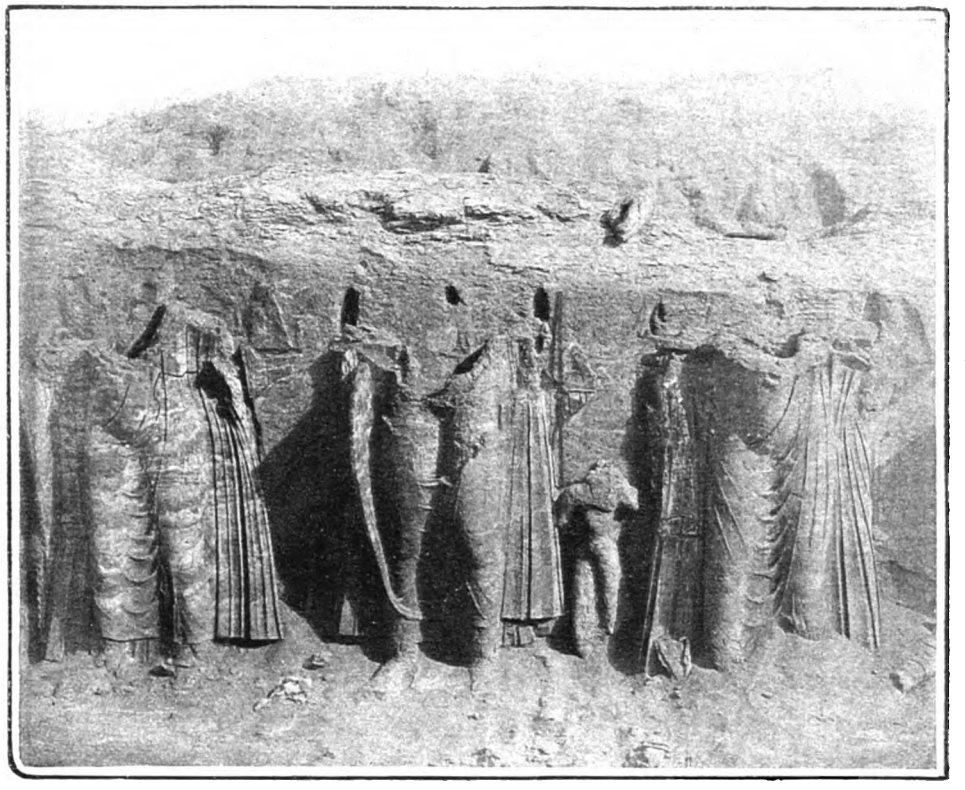

xliv xliii xlii d

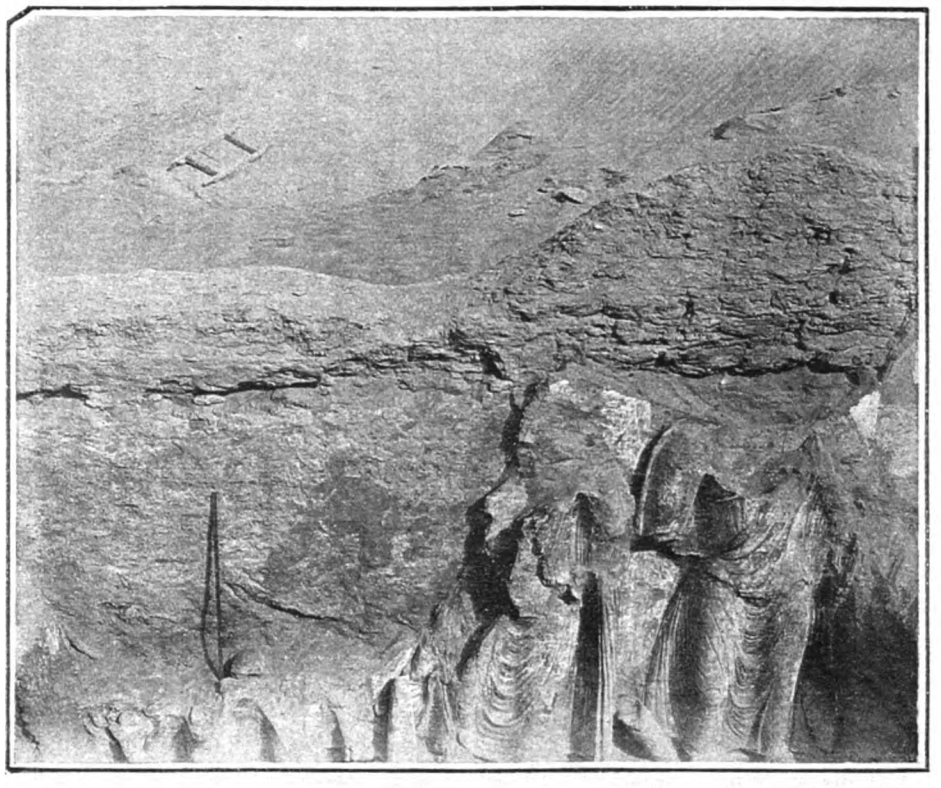

xli xl xxxix xxxviii c

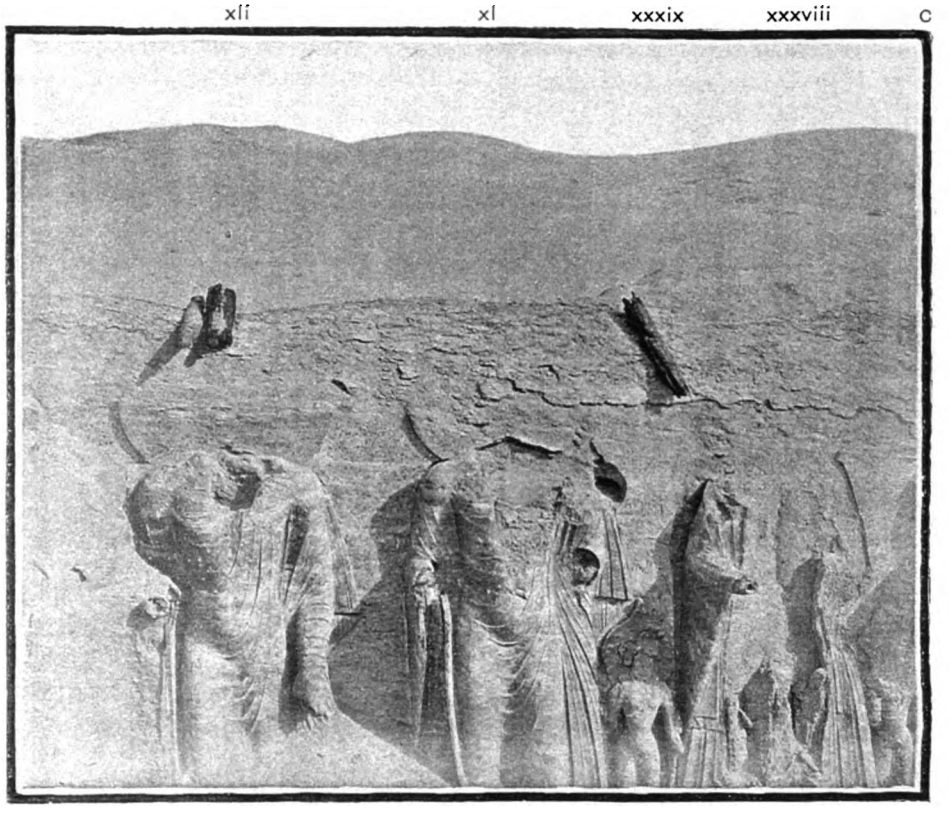

RELIEF SCULPTURES, R. xxxi–R. xliv, ON INNER AND OUTER SOUTH-EAST WALL, RAWAK STŪPA COURT. (See Chap. XIV. sec. iv.)

Digitized by Google

ENTRANCE GATE b

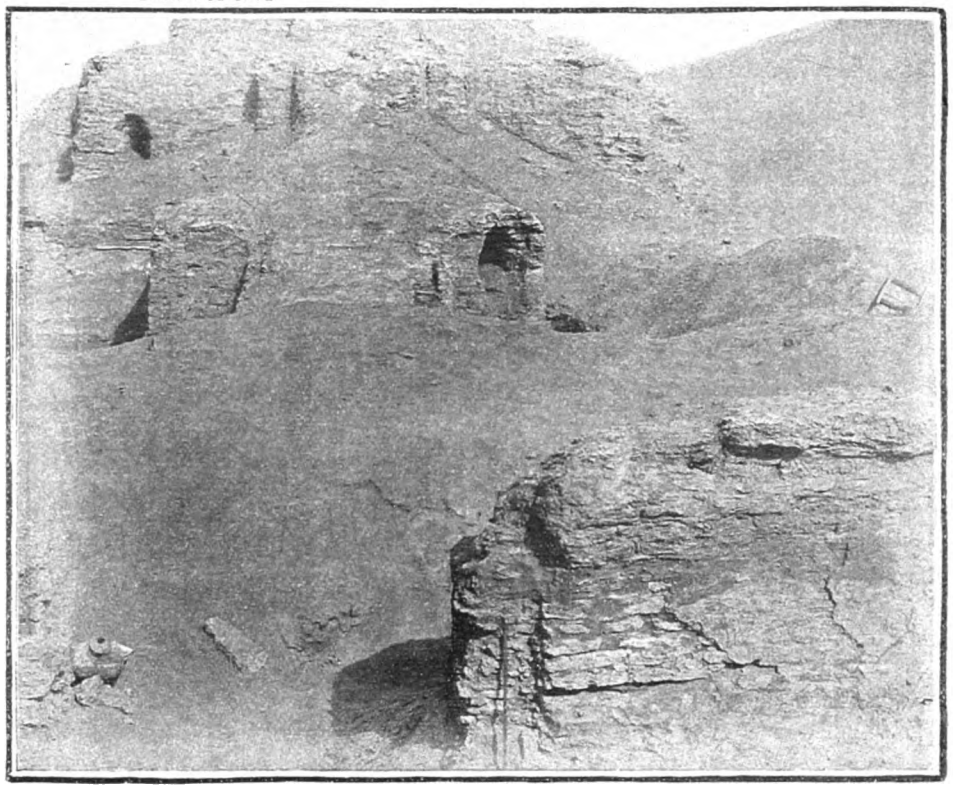

xlvii xlvi xlv a

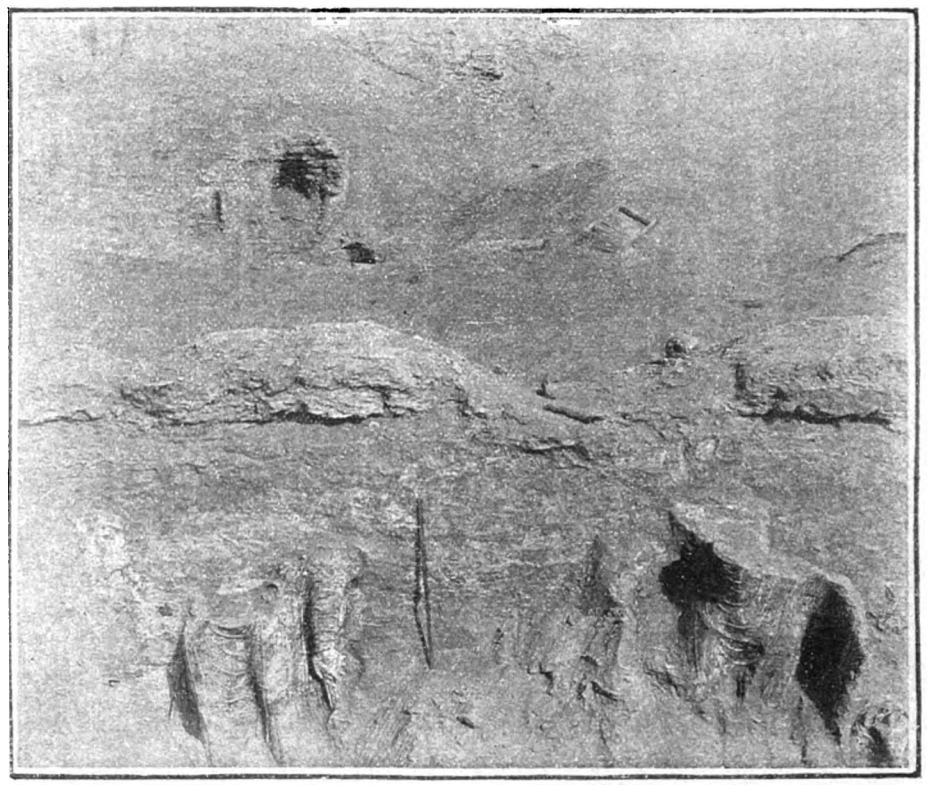

liv liii lii d

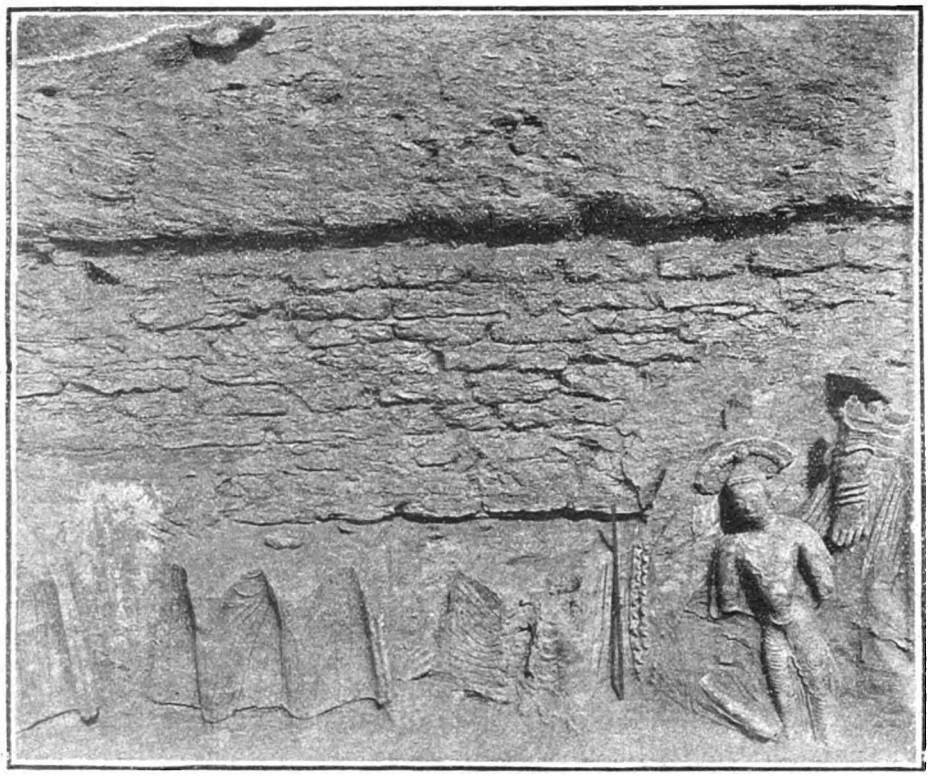

li l xlix xlviii c

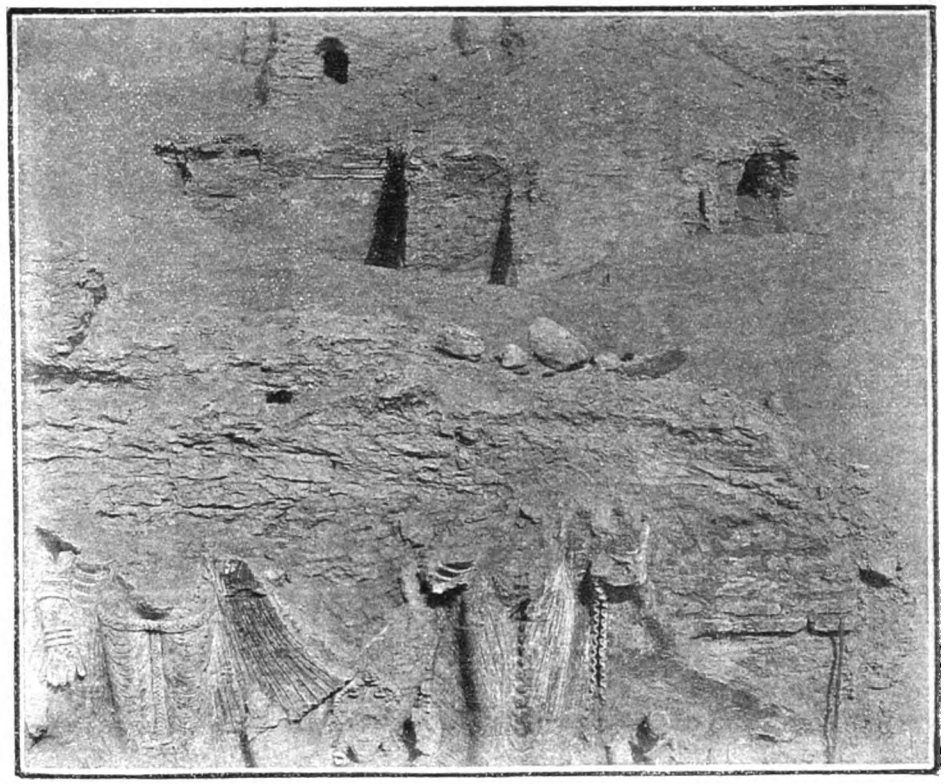

RELIEF SCULPTURES, R. xlv–R. liv, ON OUTER SOUTH-EAST WALL, RAWAK STŪPA COURT. (See Chap. XIV. sec. iv.)

XVI
[PHOT.]

Digitized by Google

Digitized by Google

Digitized by Google

lxiii lxii lxi lx lix b

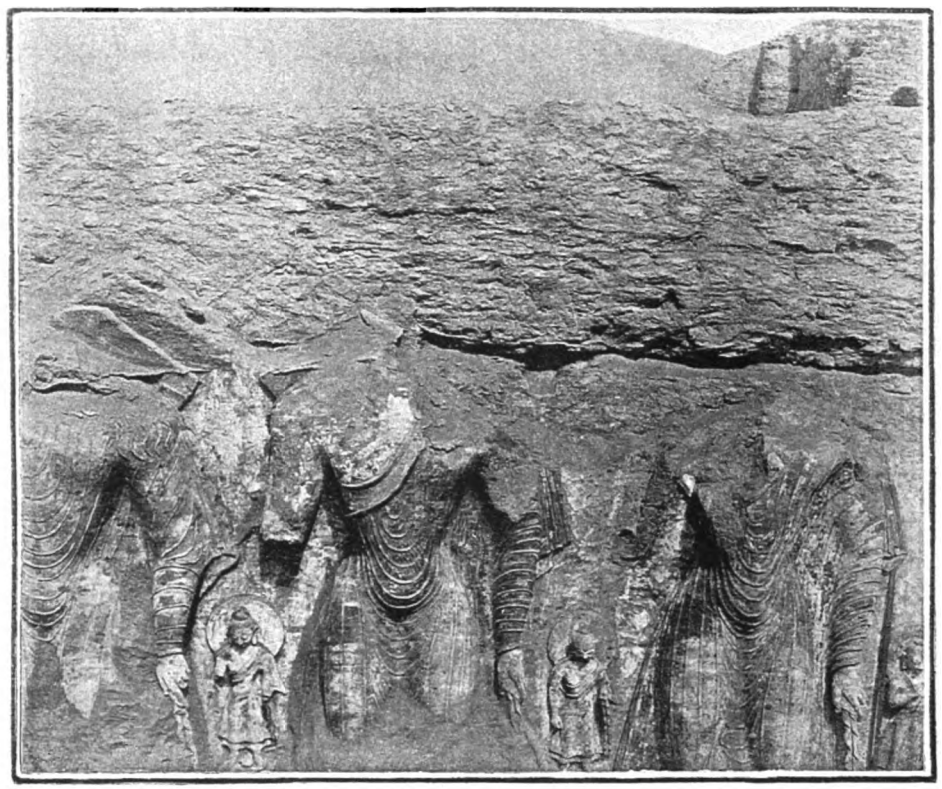

lviii lvii lvi lv a

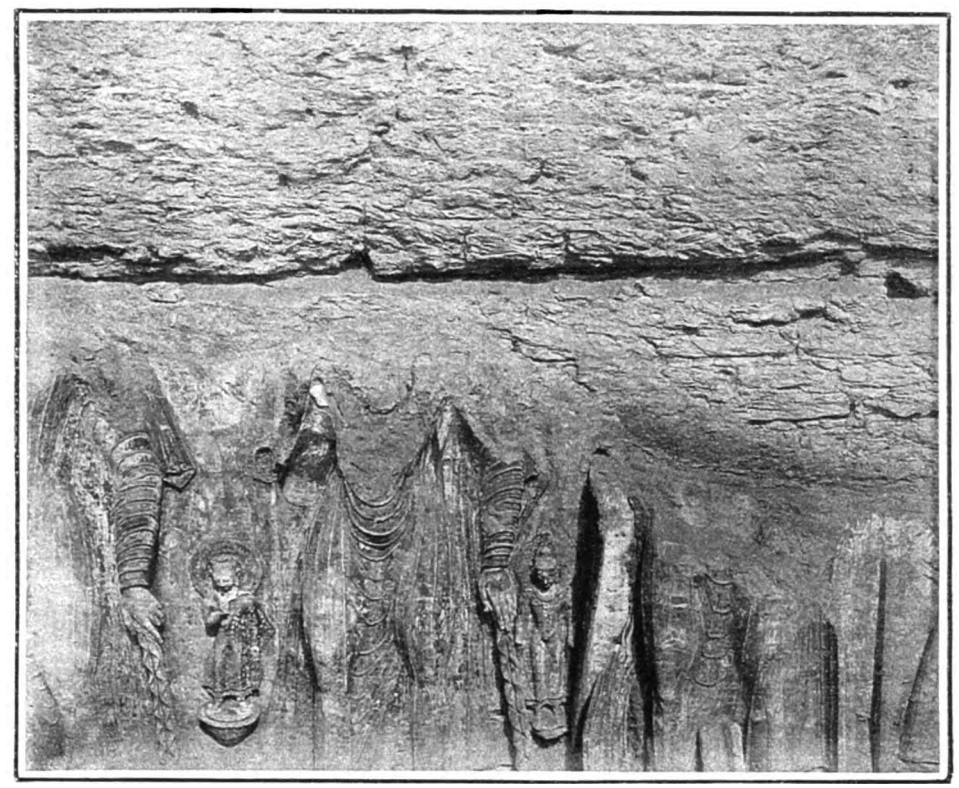

lxx lxix lxviii lxvii d

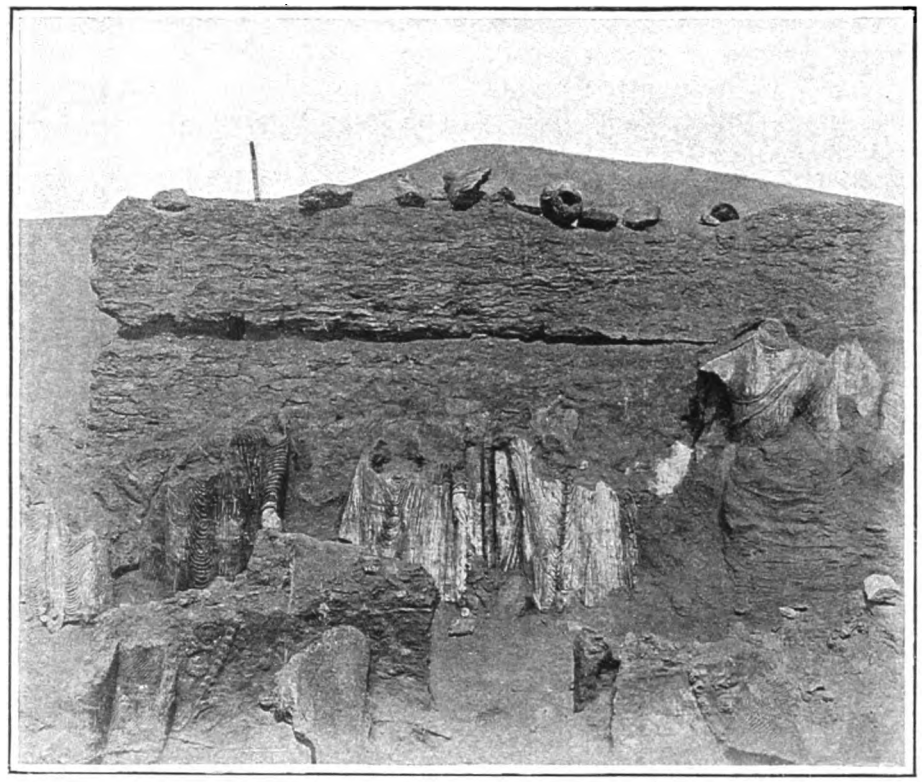

lxvi lxv lxiv lxiii c

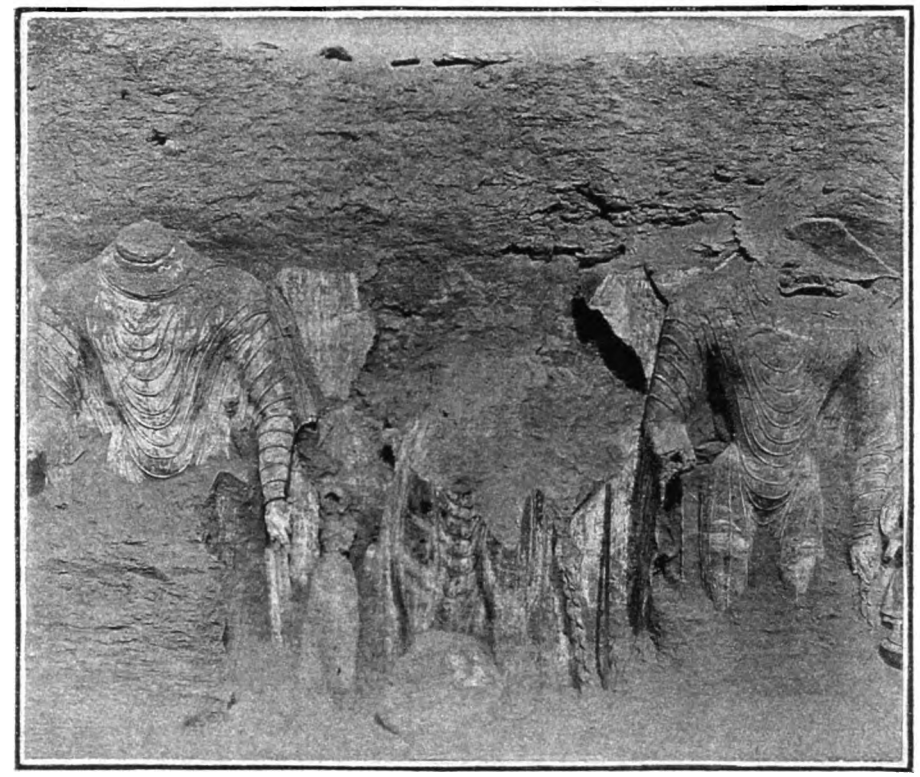

RELIEF SCULPTURES, R. lv–R. lxx. ON OUTER SOUTH-EAST WALL, RAWAK-STUPA COURT.

(See Chap. XIV. sec. iv.)

Digitized by Google

lxxvii lxxvi lxxv lxxiv lxxiii lxxii b

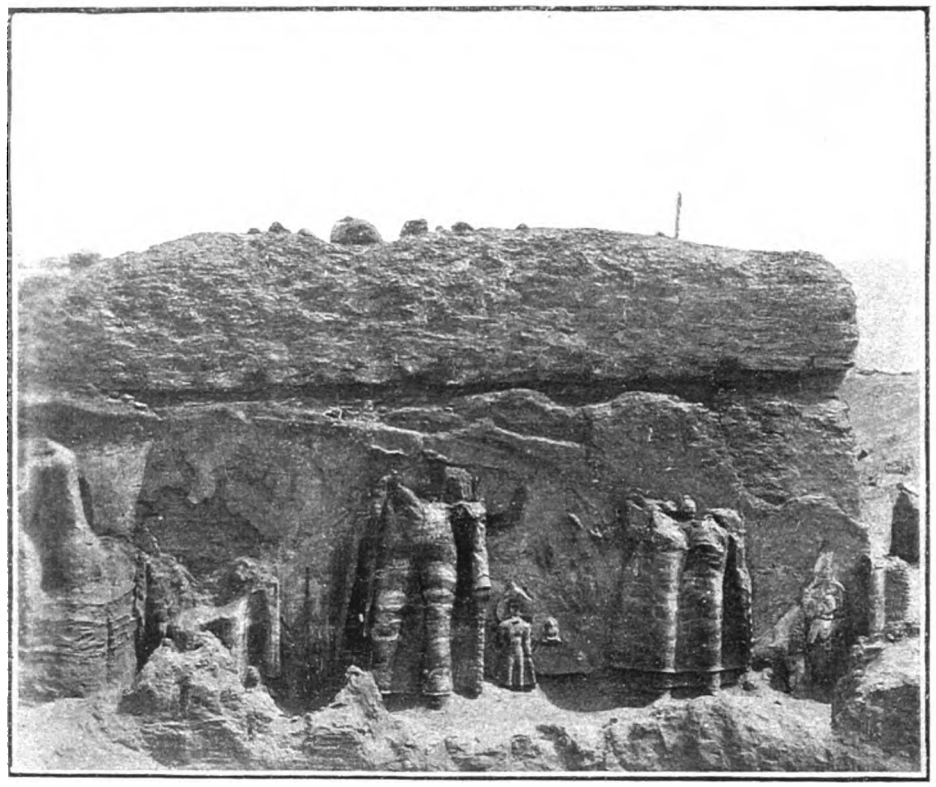

lxxi a

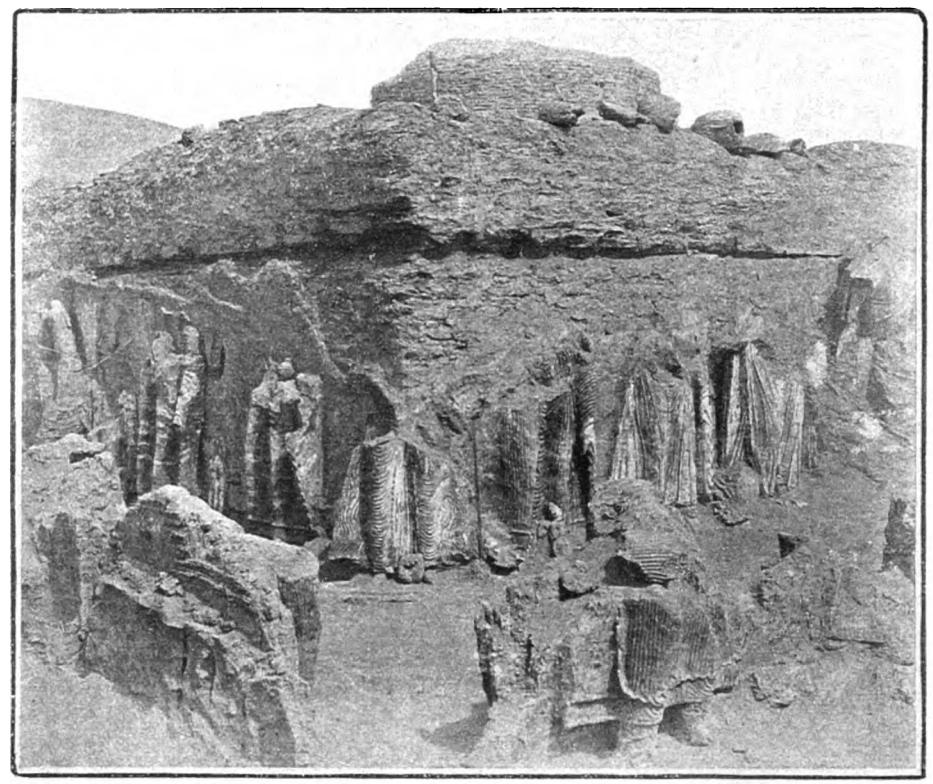

RELIEF SCULPTURES, R. lxxi–R. lxxvii, AT OUTER SOUTH CORNER, RAWAK STUPA COURT.
(See Chap. XIV. sec. iv.)

d

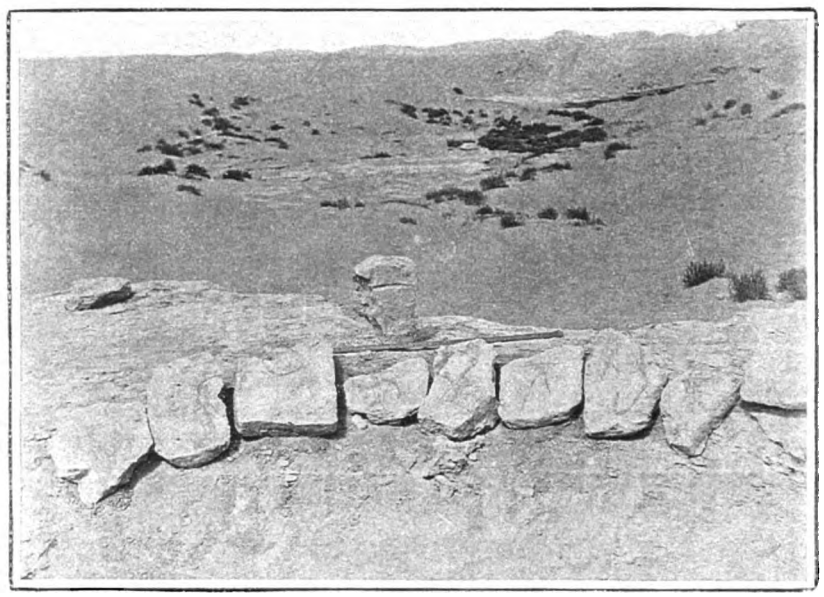

BRICKS WITH MARKS FROM RAMPART, AK-SIPIL.
(See Chap. XIV. sec. ii.

lxxxv c

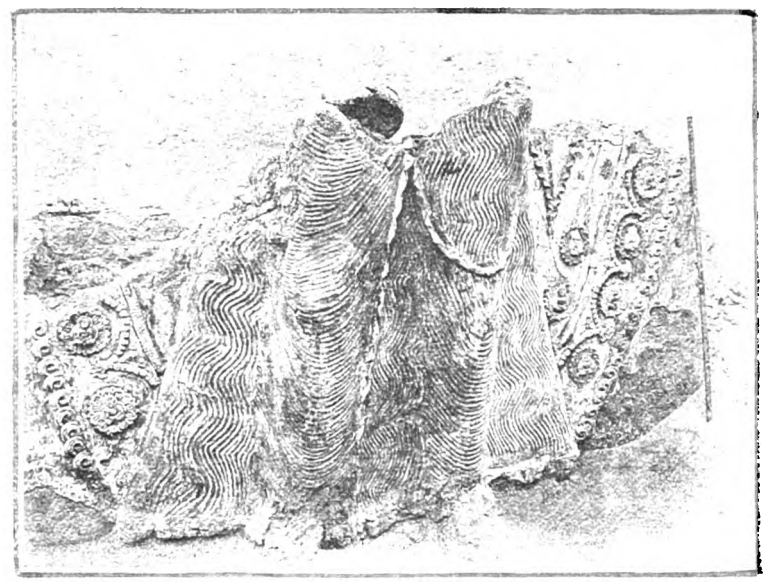

REMAINS OF STUCCO RELIEF, R. lxxxv, WITH DECORATIVE HALO, ON OUTER PASSAGE WALL, RAWAK STŪPA COURT.
(See Chap. XIV. sec. iv.)

Digitized by Google

Digitized by Google

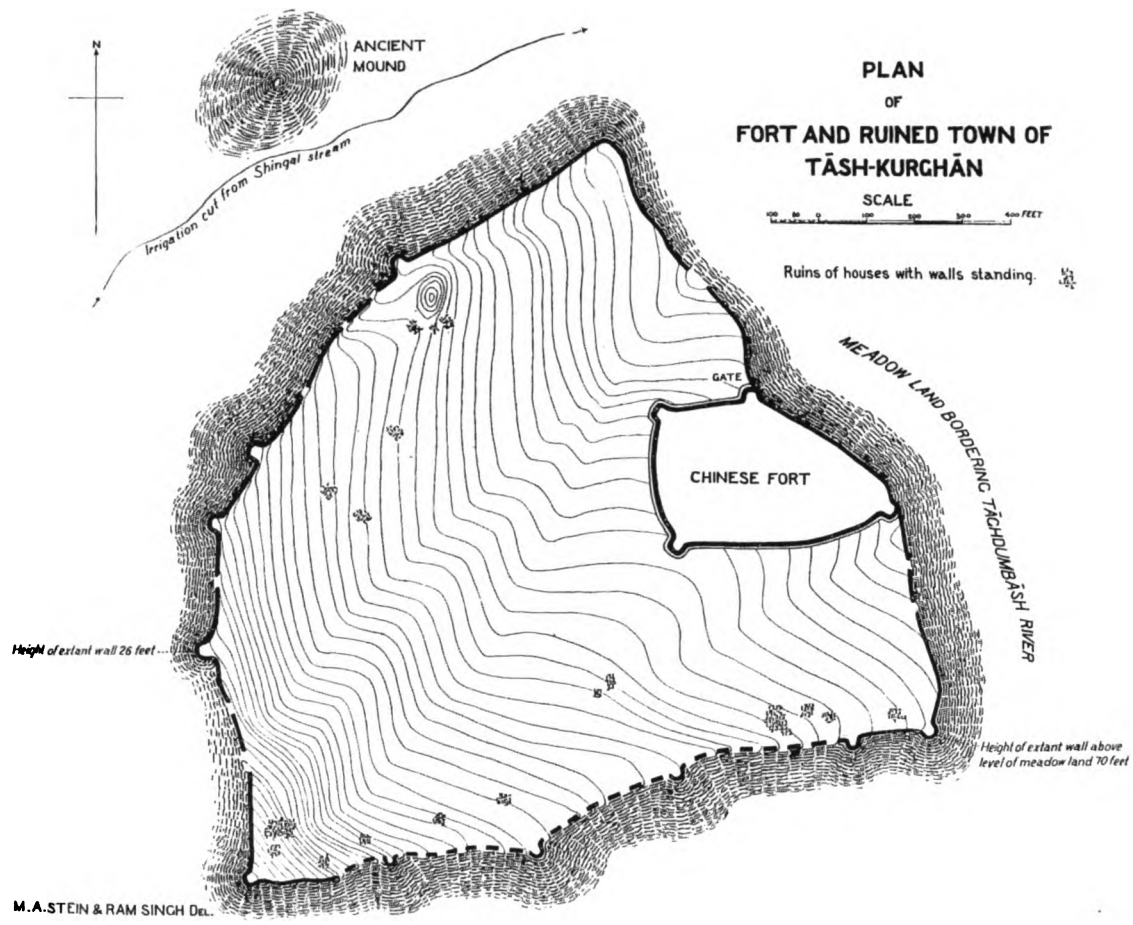

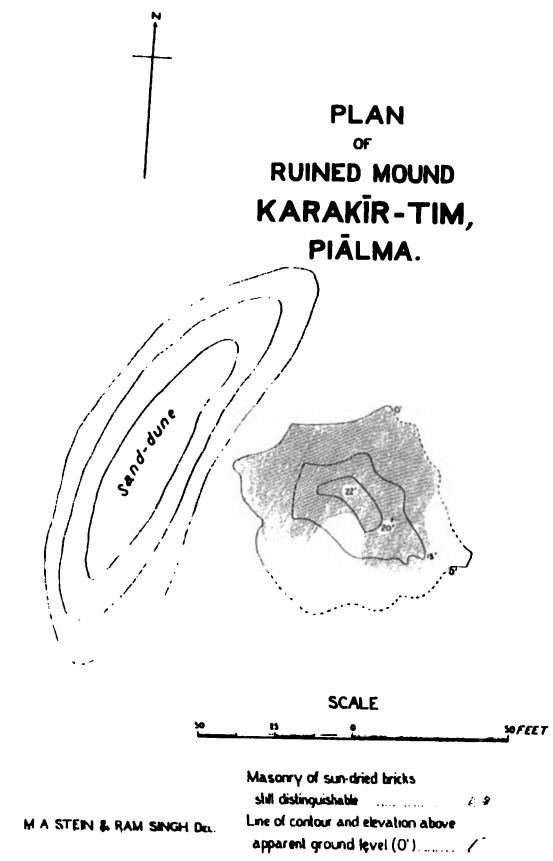

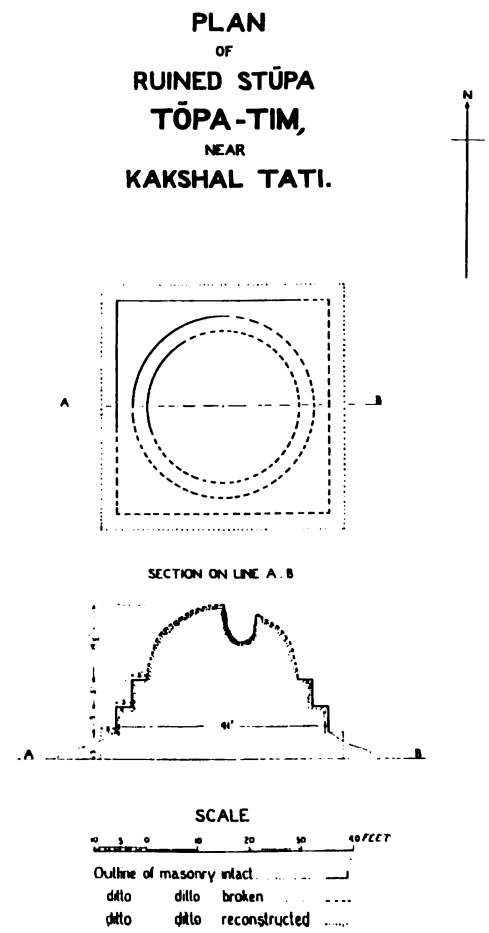

Digitized by Google

Digitized by Google

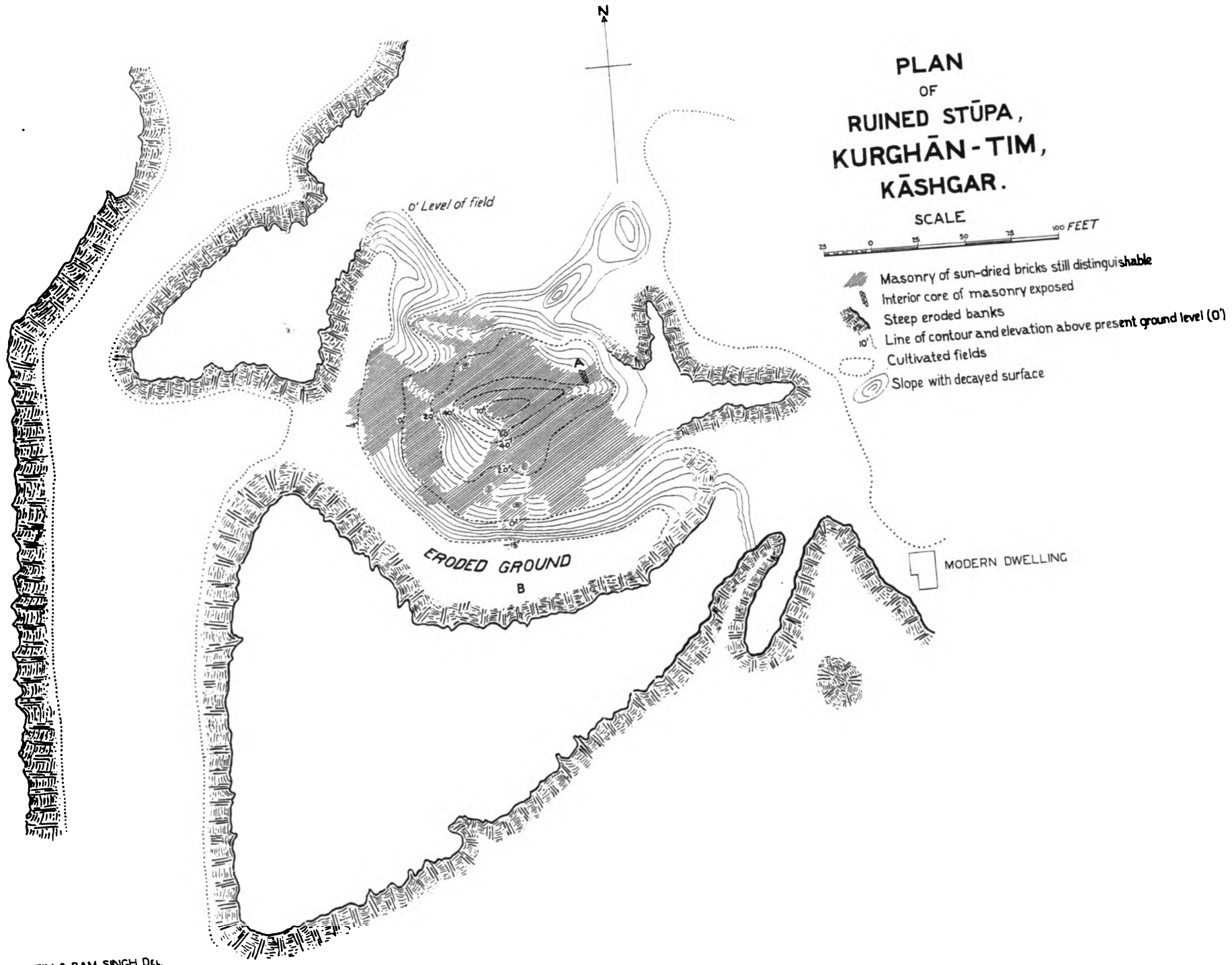

M.A STEIN & RAM SINGH DEL.

Digitized by Google

Digitized by Google

PLAN
OF
KIZIL-DEBE MOUNDS, KĀSHGAR.

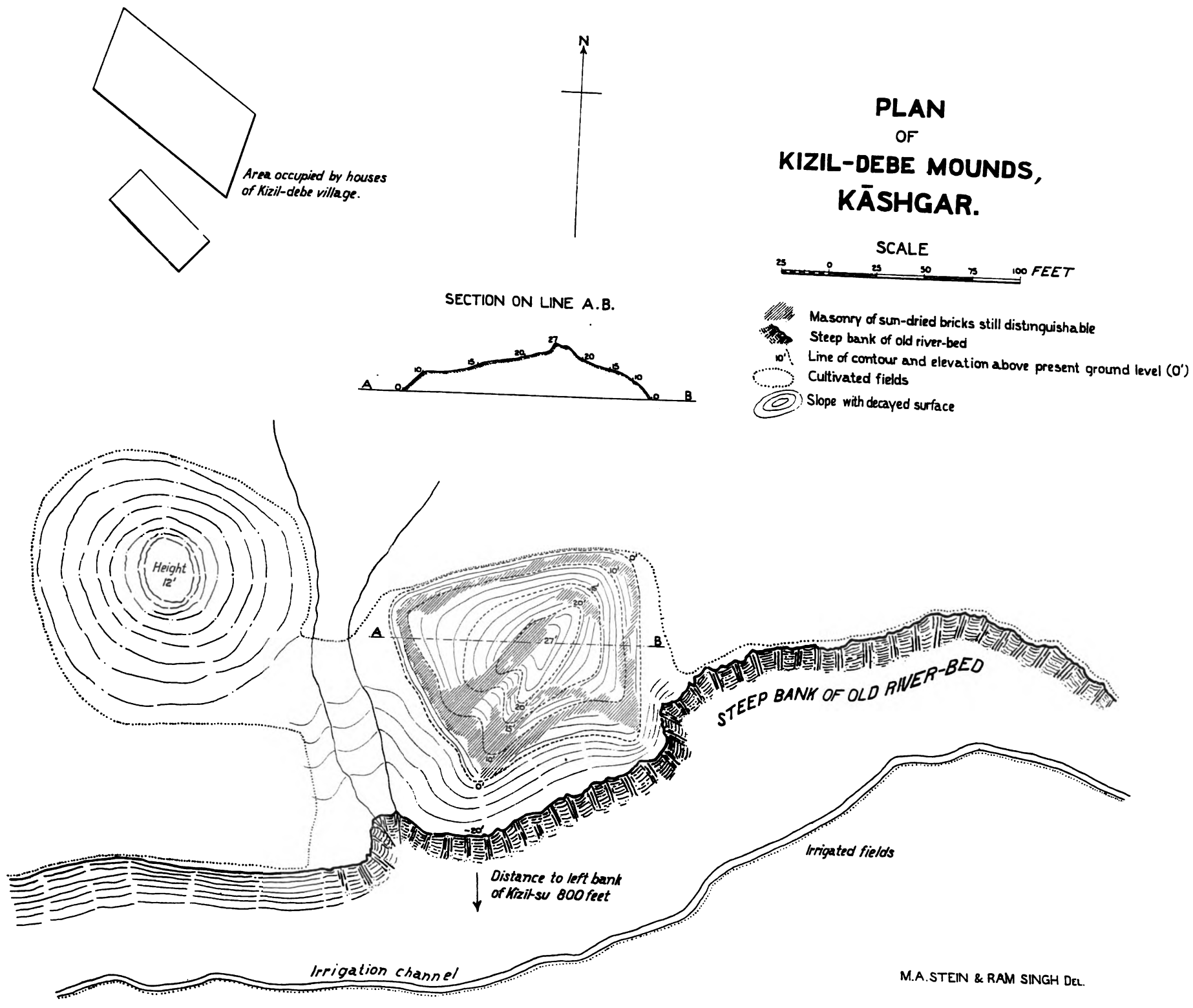

Digitized by Google

Digitized by Google

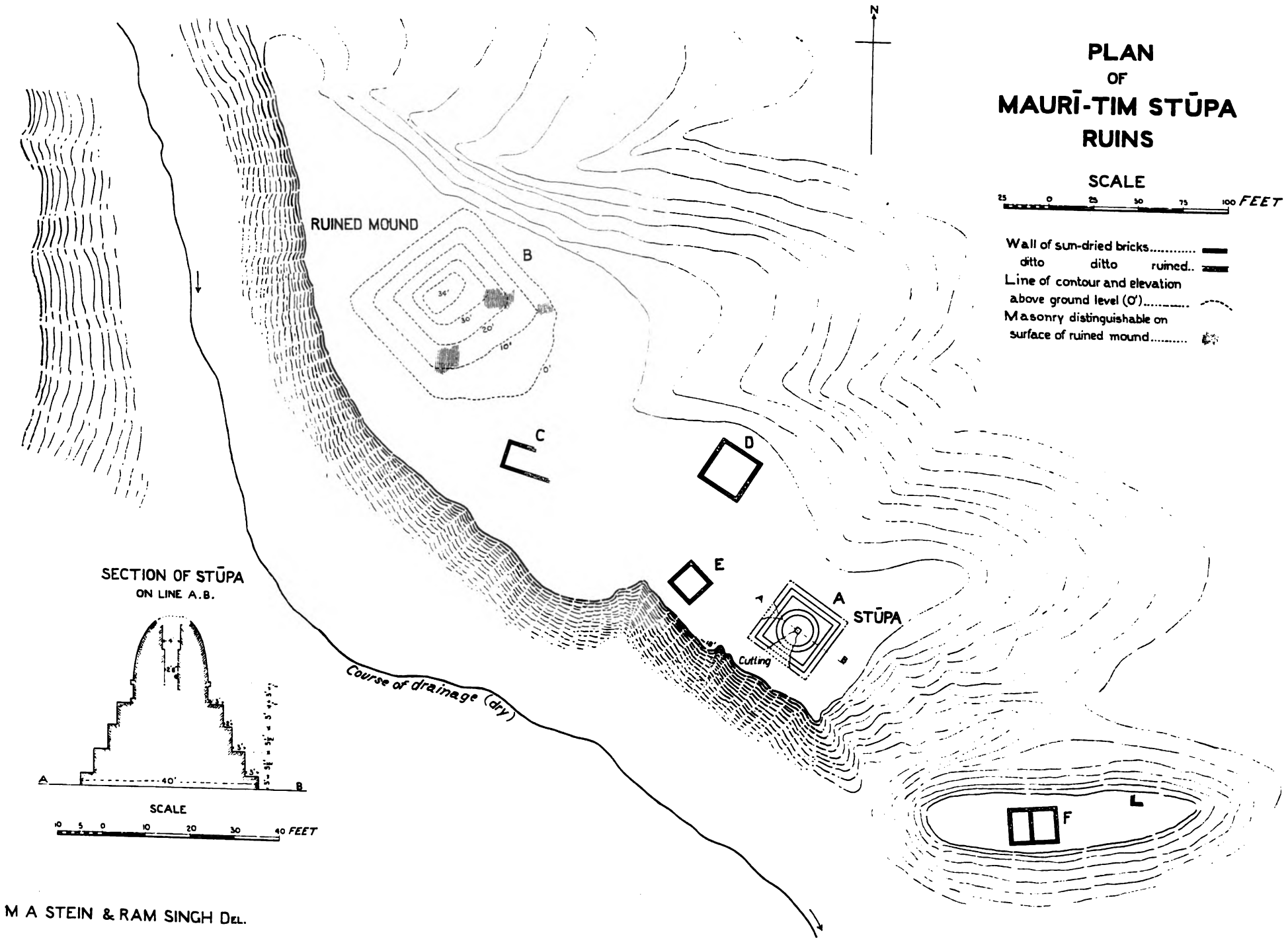

Digitized by Google

Digitized by Google

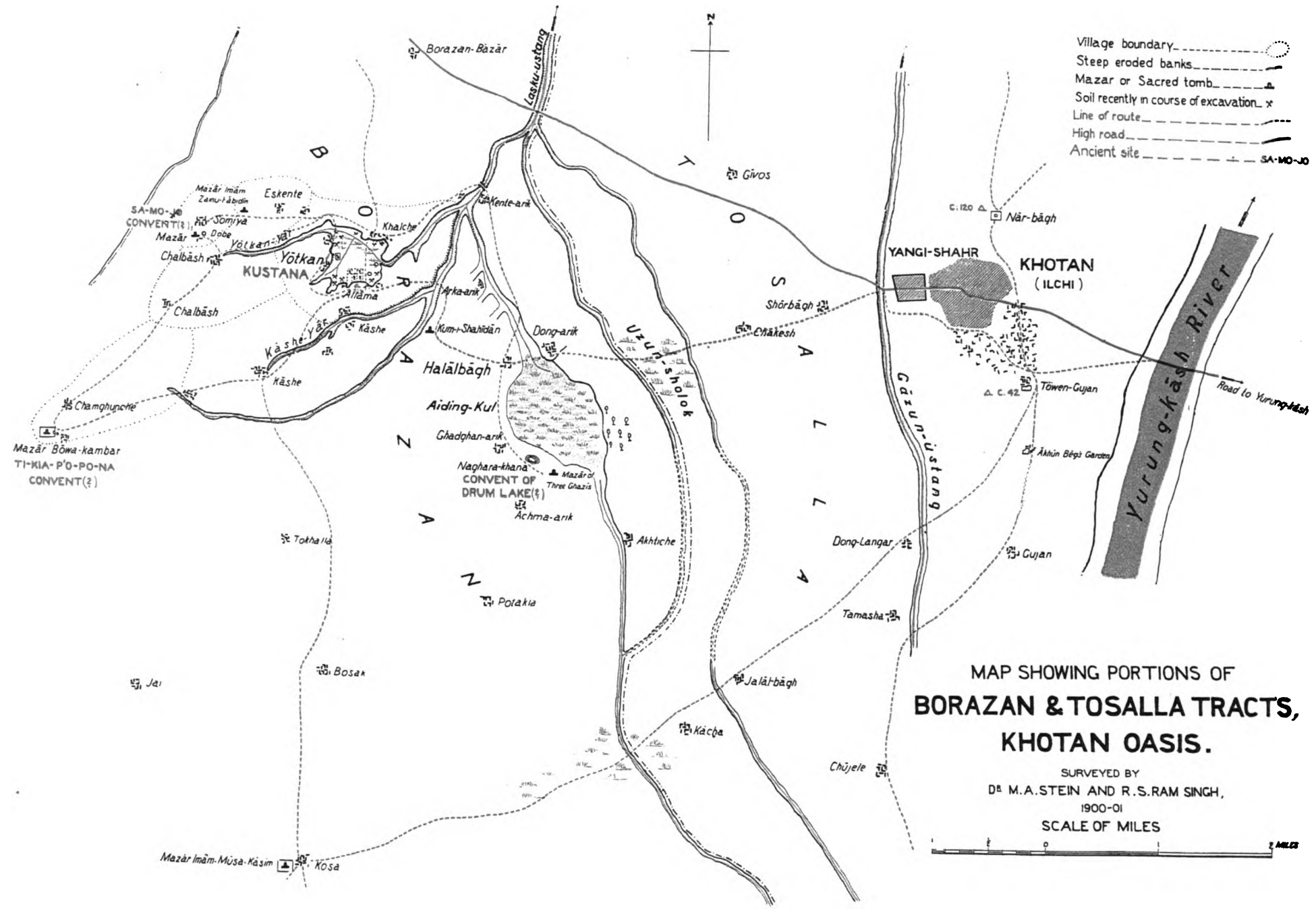

XXIII
[PLAN.]

Digitized by Google

Digitized by Google

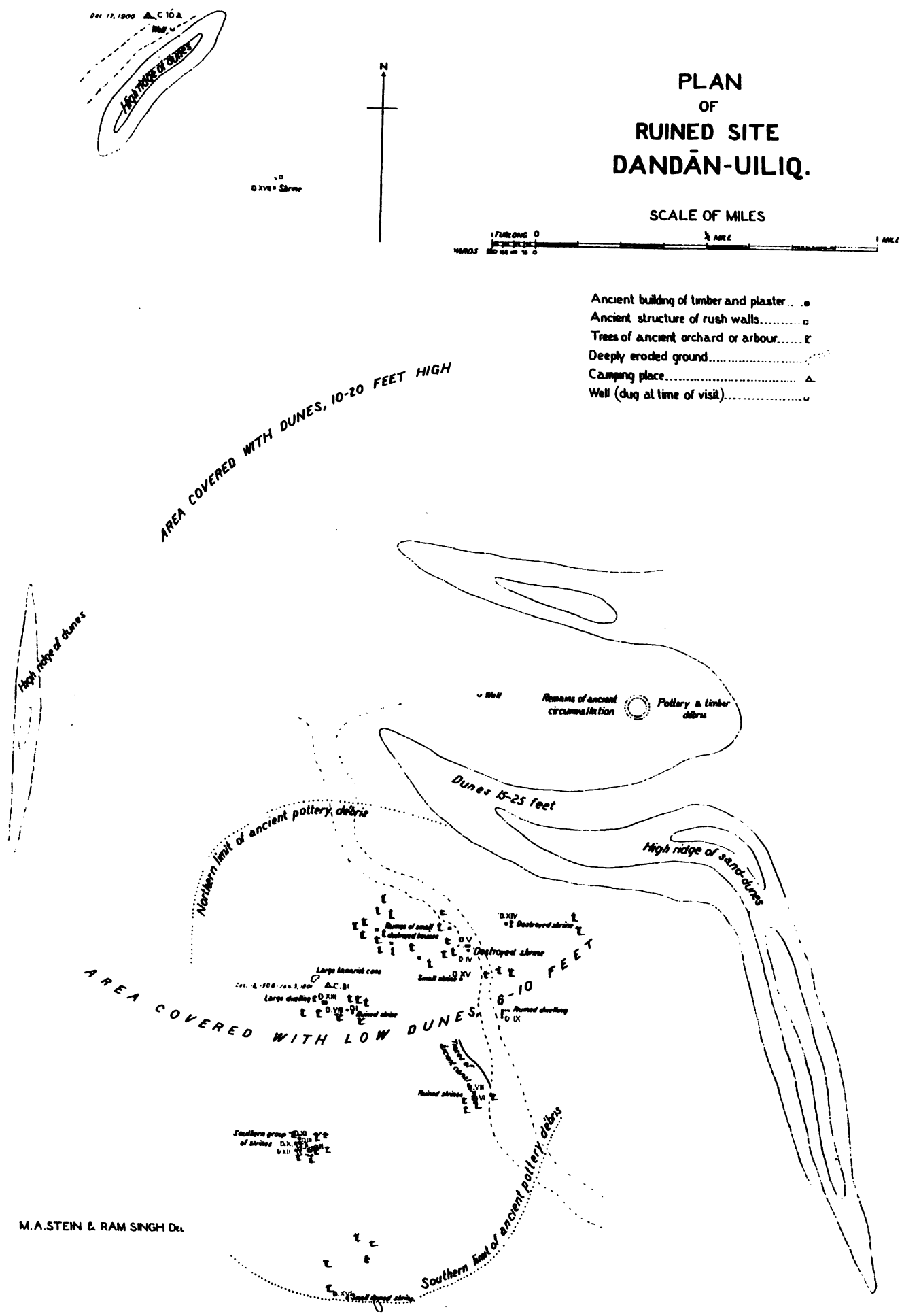

Digitized by Google

Digitized by Google

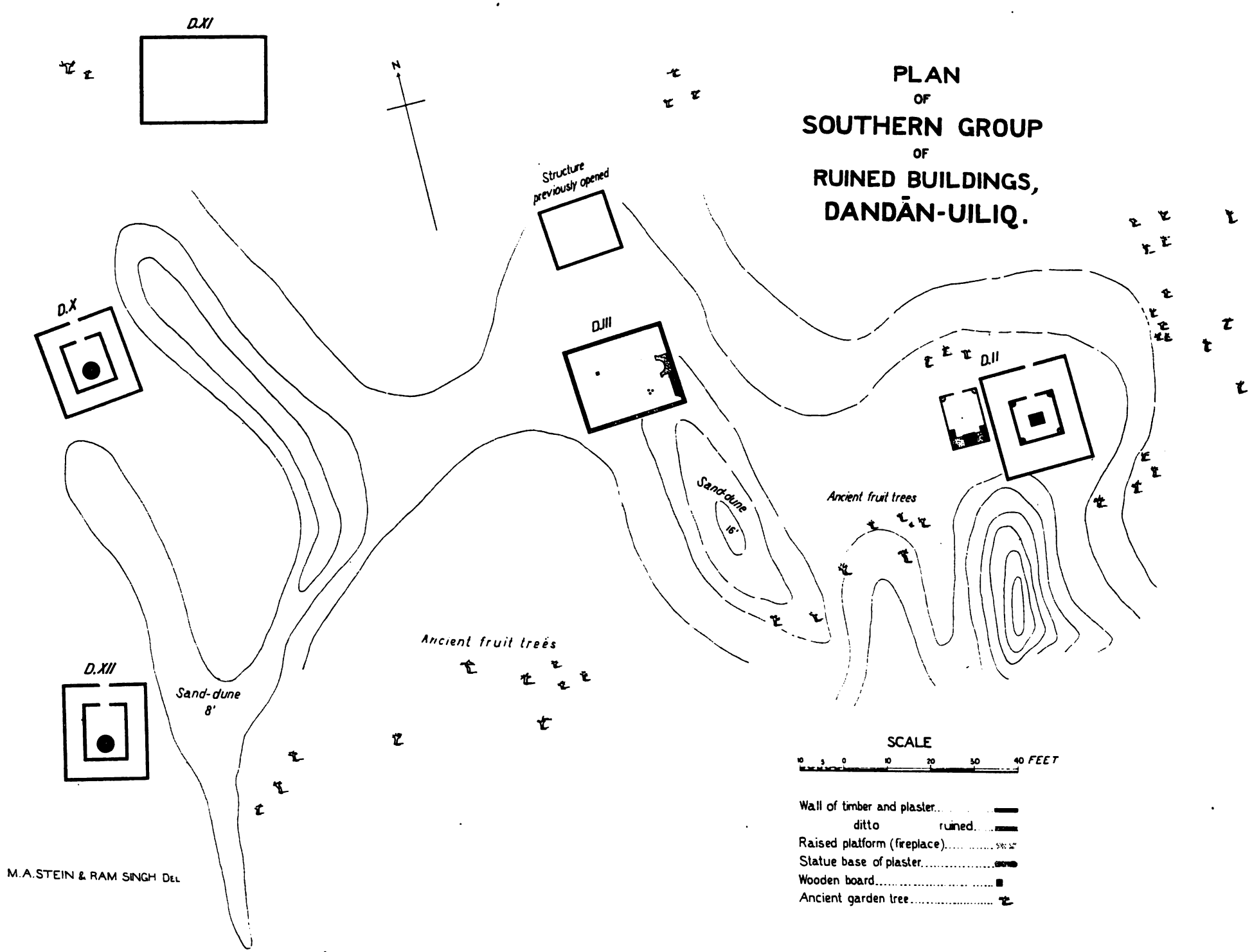

Digitized by Google

Digitized by Google

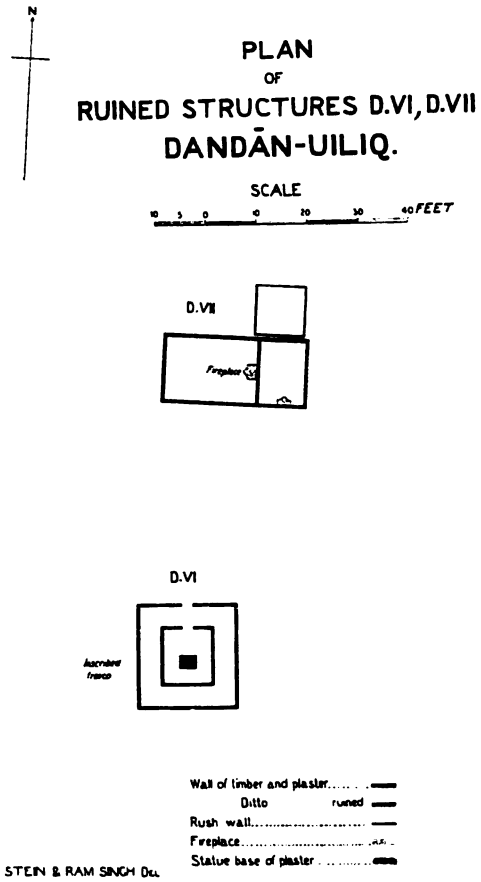

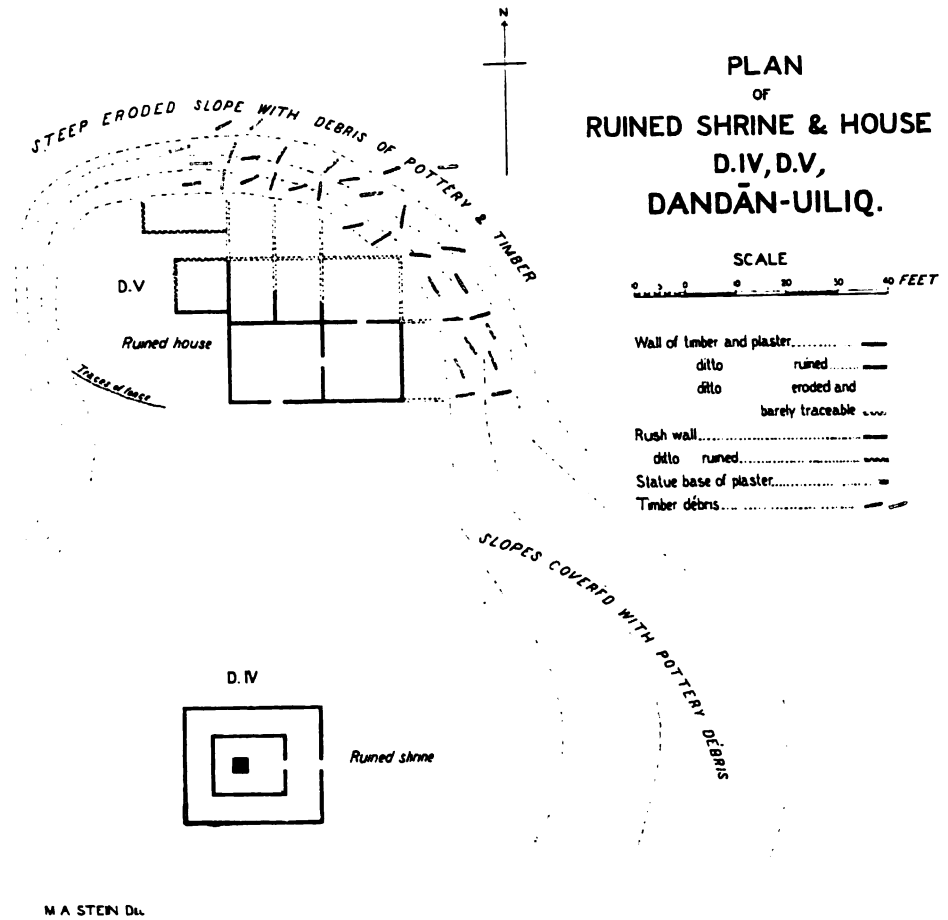

Digitized by Google

Digitized by Google

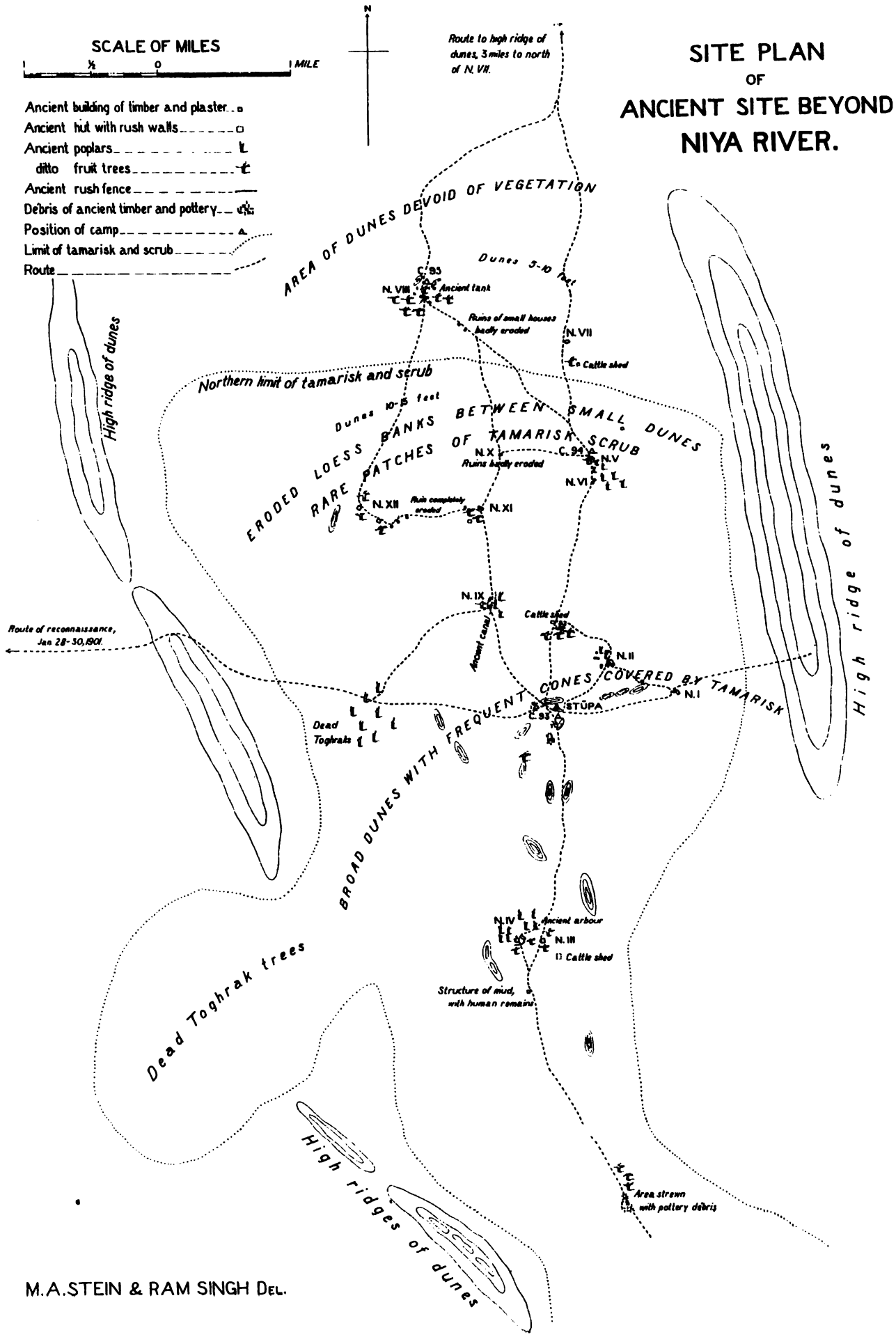

M.A.STEIN & RAM SINGH DEL.

Digitized by Google

Digitized by Google

PLAN OF RUINED HOUSE N.I, ANCIENT SITE BEYOND NIYA RIVER.

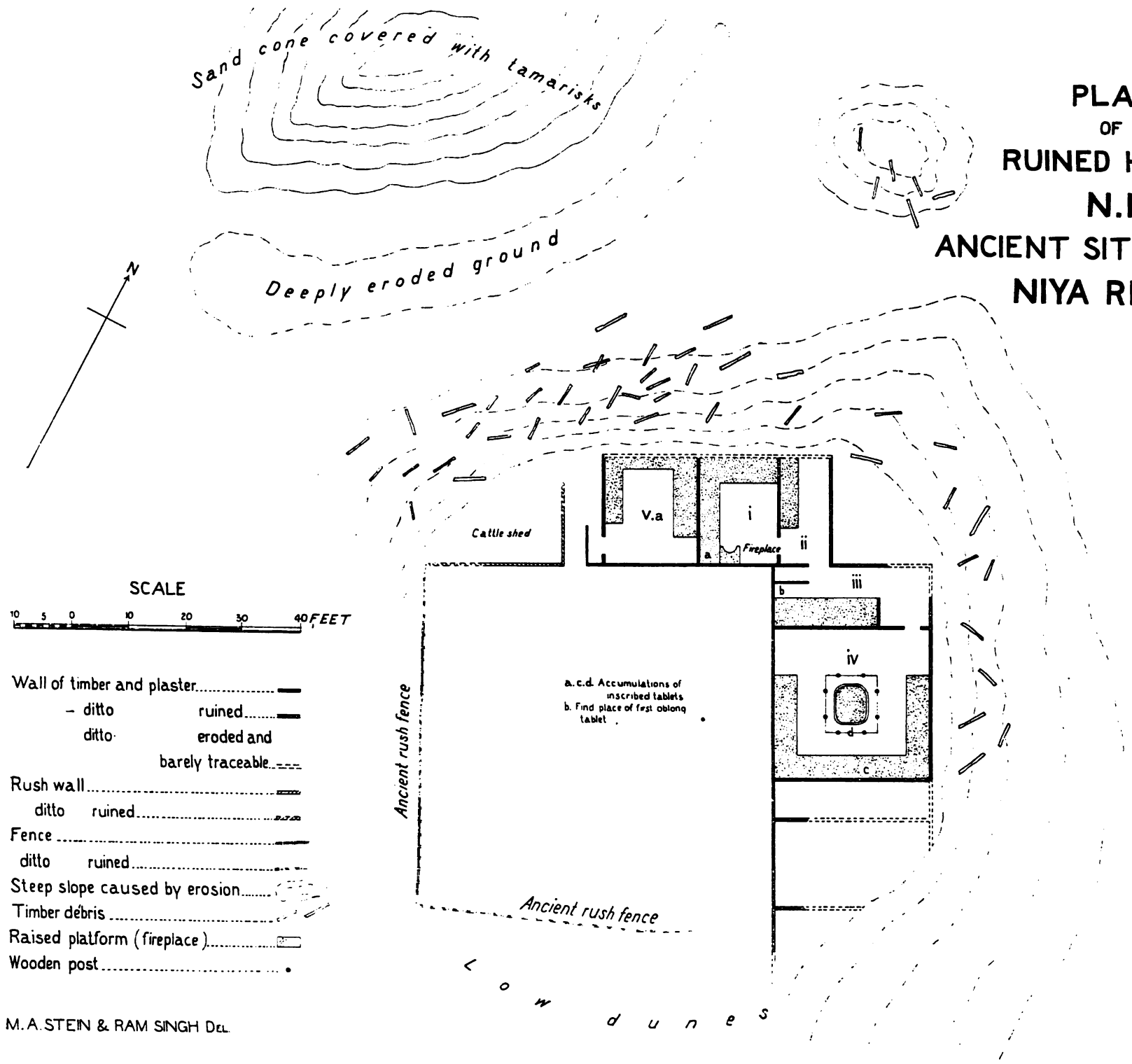

M. A. STEIN & RAM SINGH DEL.

Digitized by Google

Digitized by Google

RUINED STŪPA, ANCIENT SITE BEYOND NIYA RIVER.

SCALE

10 5 0 10 20 FEET

SECTION
ON LINE A.B.

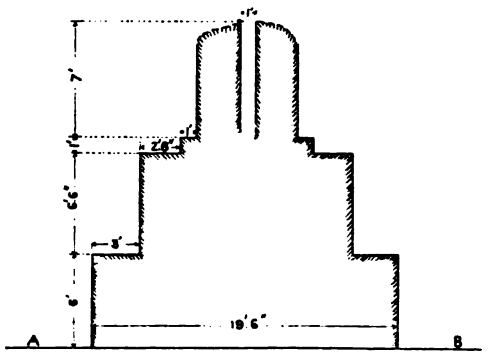

GROUND PLAN

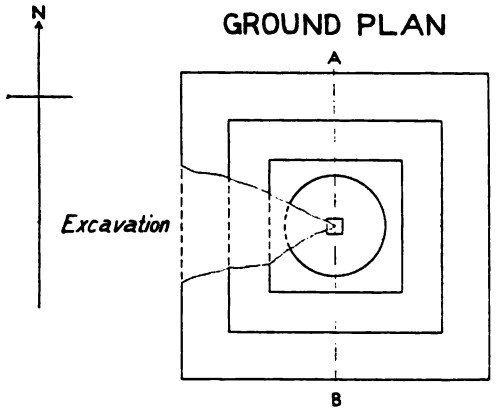

M.A. STEIN DEL.

SCALE

40 20 0 40 80 120 160 FEET

Wall of timber and plaster
ditto ruined
ditto traced but not cleared
Rush wall
Raised platform
Fence
ditto ruined
Fallen poplar
Timber débris
Eroded slope
Sand dune

SKETCH PLAN OF GROUP OF RUINED DWELLINGS N. II, ANCIENT SITE BEYOND NIYA RIVER.

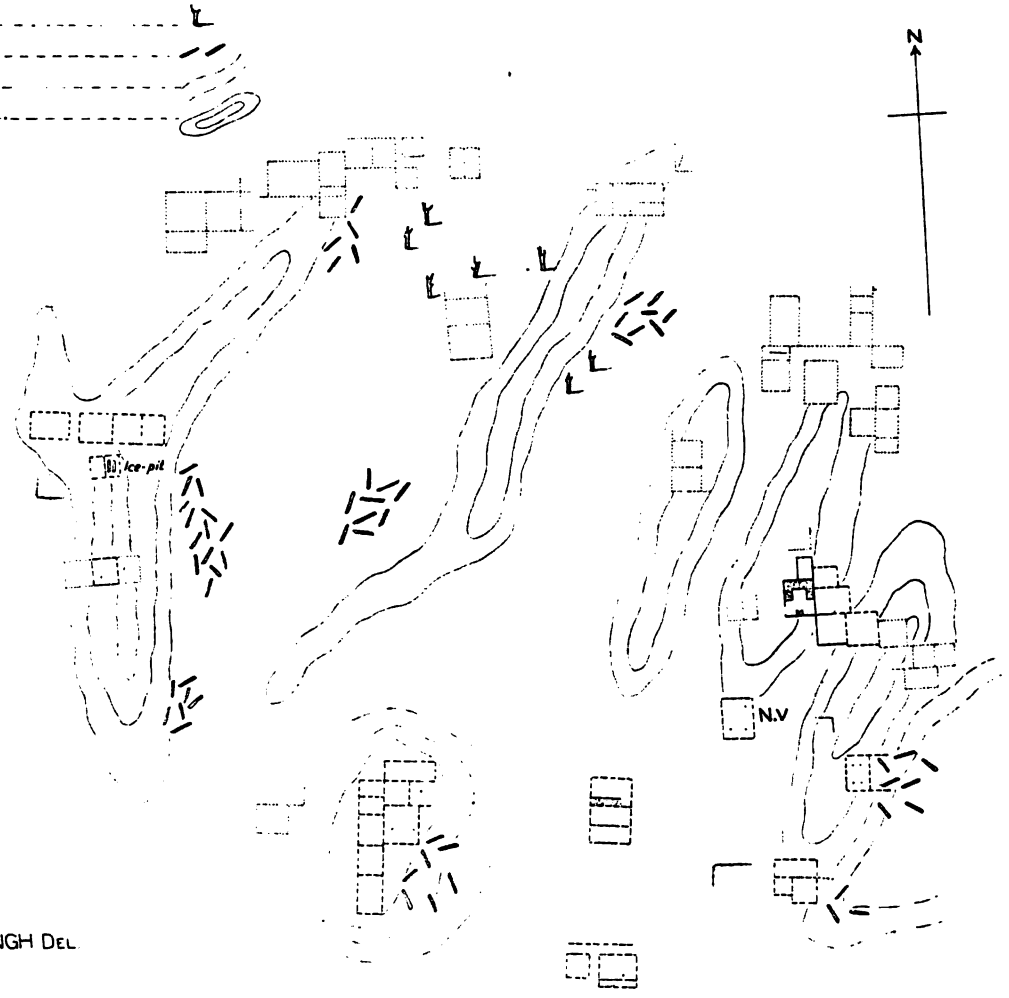

RAM SINGH DEL.

Digitized by Google

Digitized by Google

PLAN OF ANCIENT RESIDENCE N.III, ANCIENT SITE BEYOND NIYA RIVER.

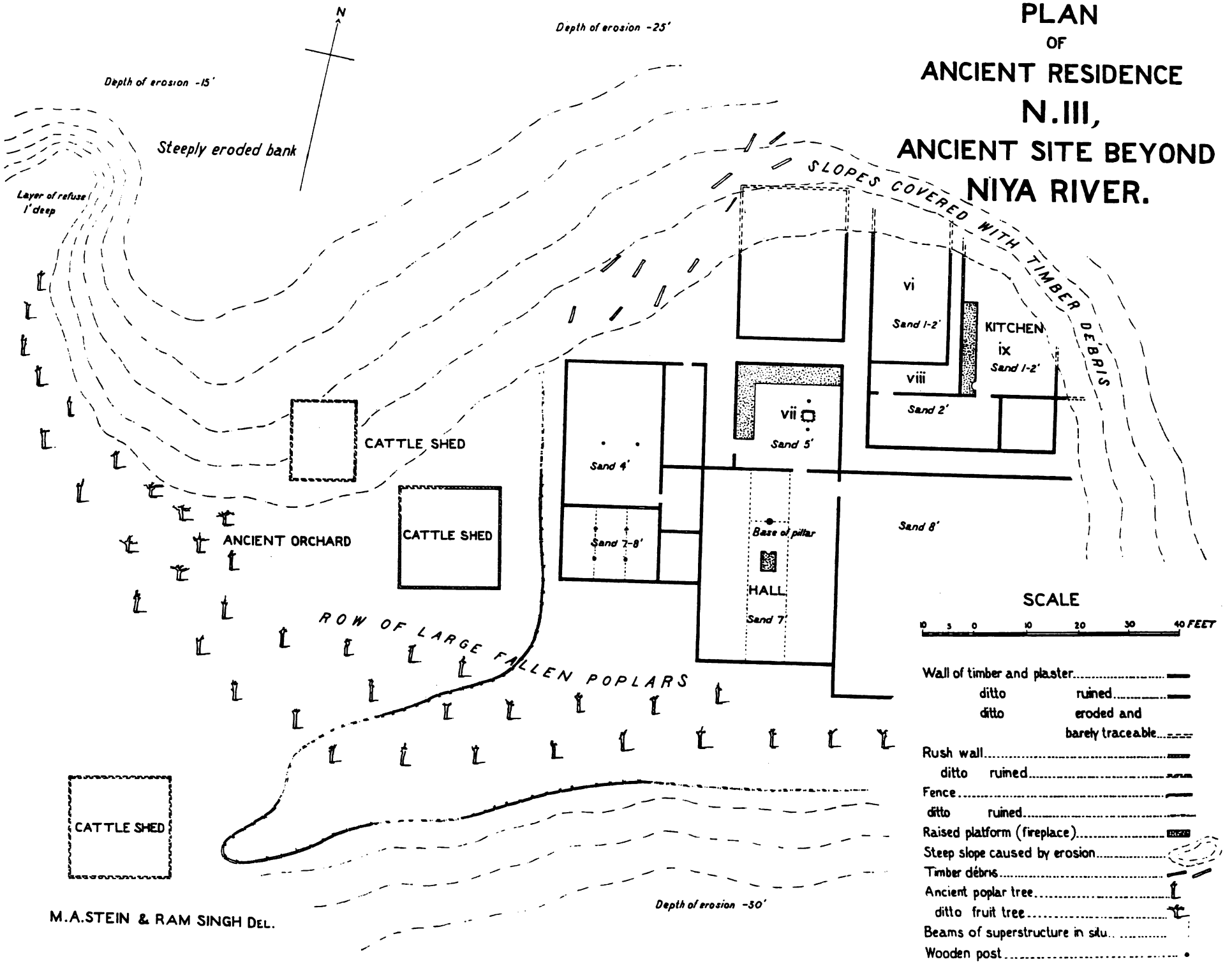

M.A.STEIN & RAM SINGH DEL.

Digitized by Google

Digitized by Google

PLAN OF RUINED DWELLING N.IV, ANCIENT SITE BEYOND NIYA RIVER.

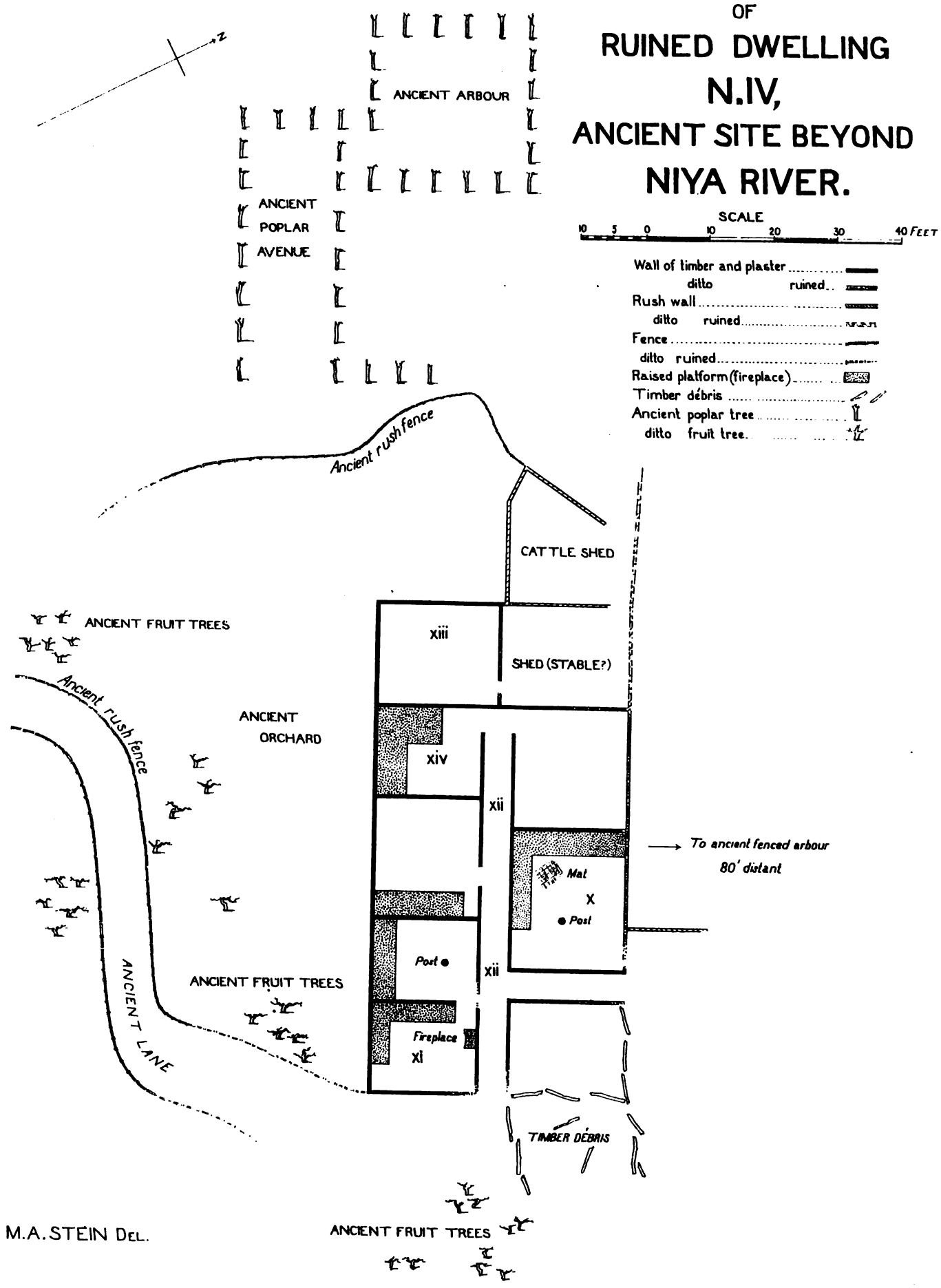

M.A. STEIN DEL.

Digitized by Google

Digitized by Google

PLAN OF RUINED DWELLING N.V, ANCIENT SITE BEYOND NIYA RIVER.

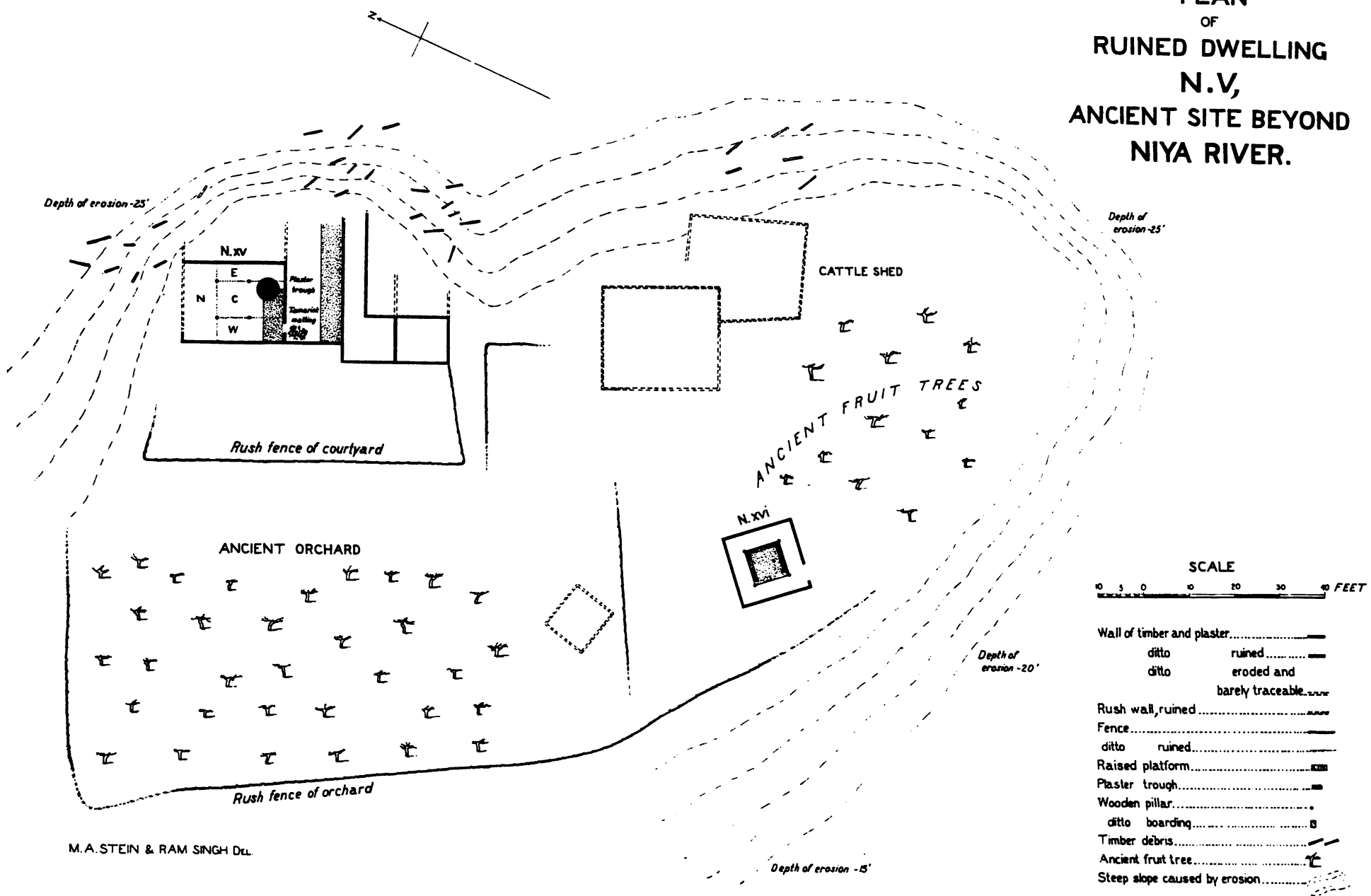

M.A. STEIN & RAM SINGH DEL.

Digitized by Google

Digitized by Google

PLAN OF RUINED DWELLING N.VI, ANCIENT SITE BEYOND NIYA RIVER.

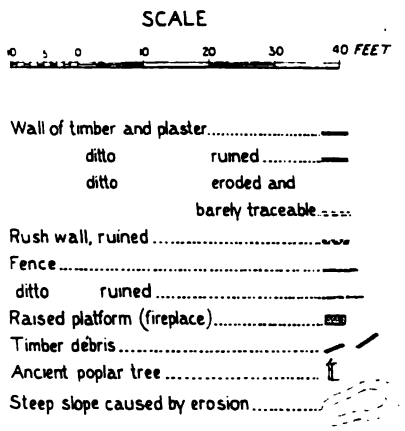

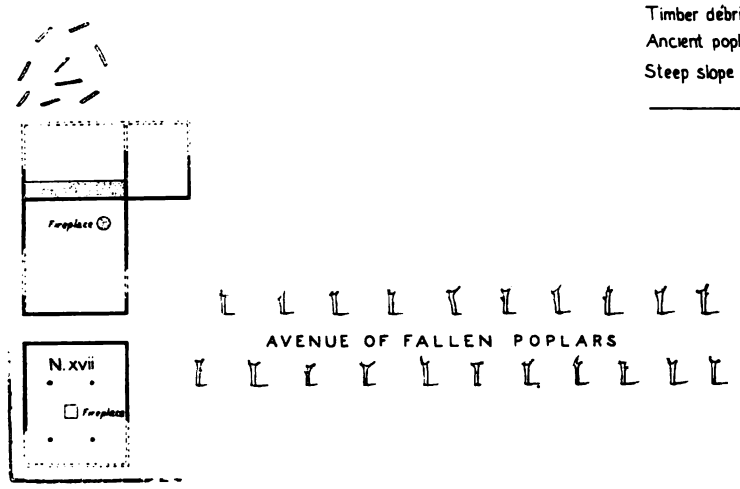

M A STEIN DEL

PLAN OF RUINED DWELLING N.VII, ANCIENT SITE BEYOND NIYA RIVER.

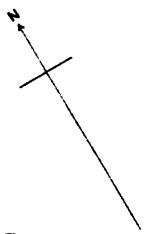

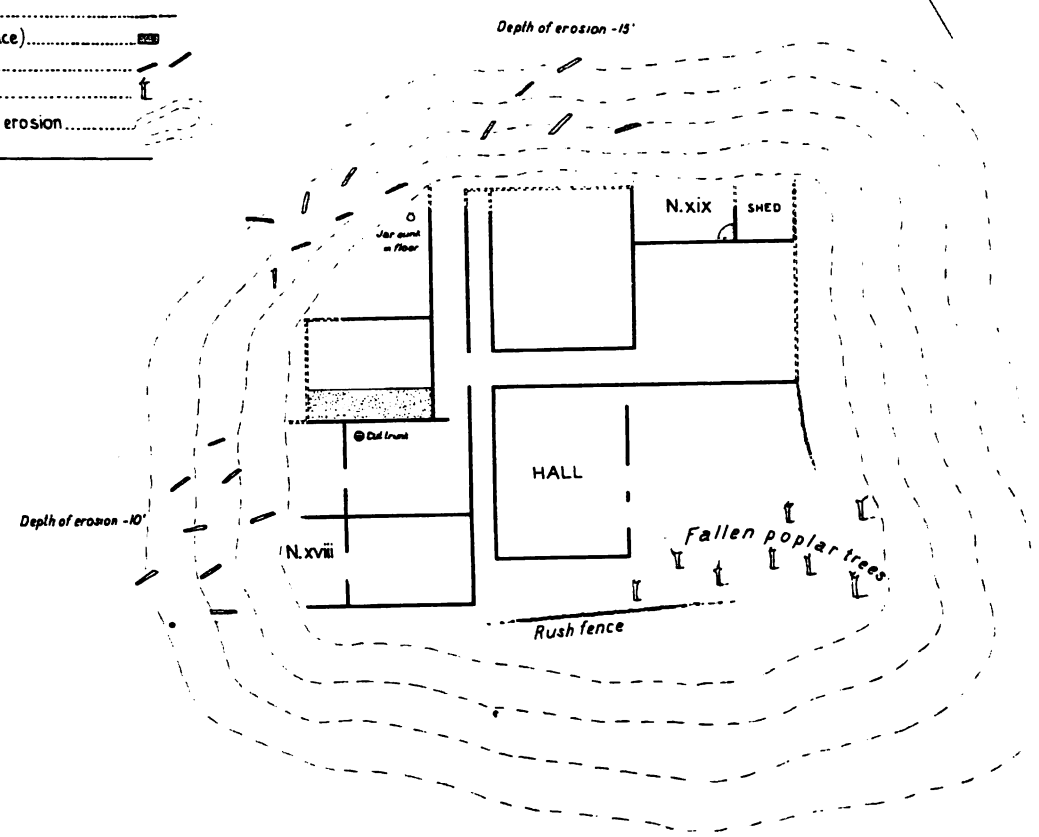

Digitized by Google

Digitized by Google

PLAN OF NORTHERNMOST GROUP OF RUINS, ANCIENT SITE BEYOND NIYA RIVER.

SCALE

100 50 0 100 200 300 400 FEET

Wall of timber and plaster
ditto ruined
Rush wall
Fence
ditto ruined
Ancient fruit tree
ditto poplar tree
Sand dune

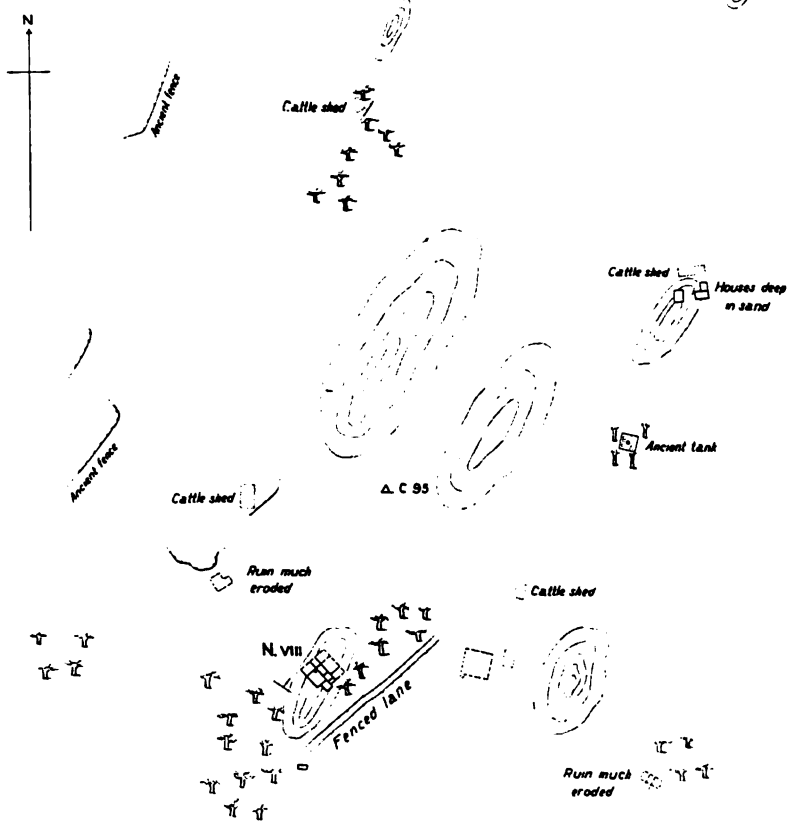

M. A. STEIN & RAM SINGH DEL.

PLAN OF RUINED HOUSE N. VIII, ANCIENT SITE BEYOND NIYA RIVER.

SCALE

10 5 0 10 20 30 40 FEET

Wall of timber and plaster
ditto ruined
ditto eroded and barely traceable
Fence
ditto ruined
Raised platform
Ancient fruit tree
Sand dune

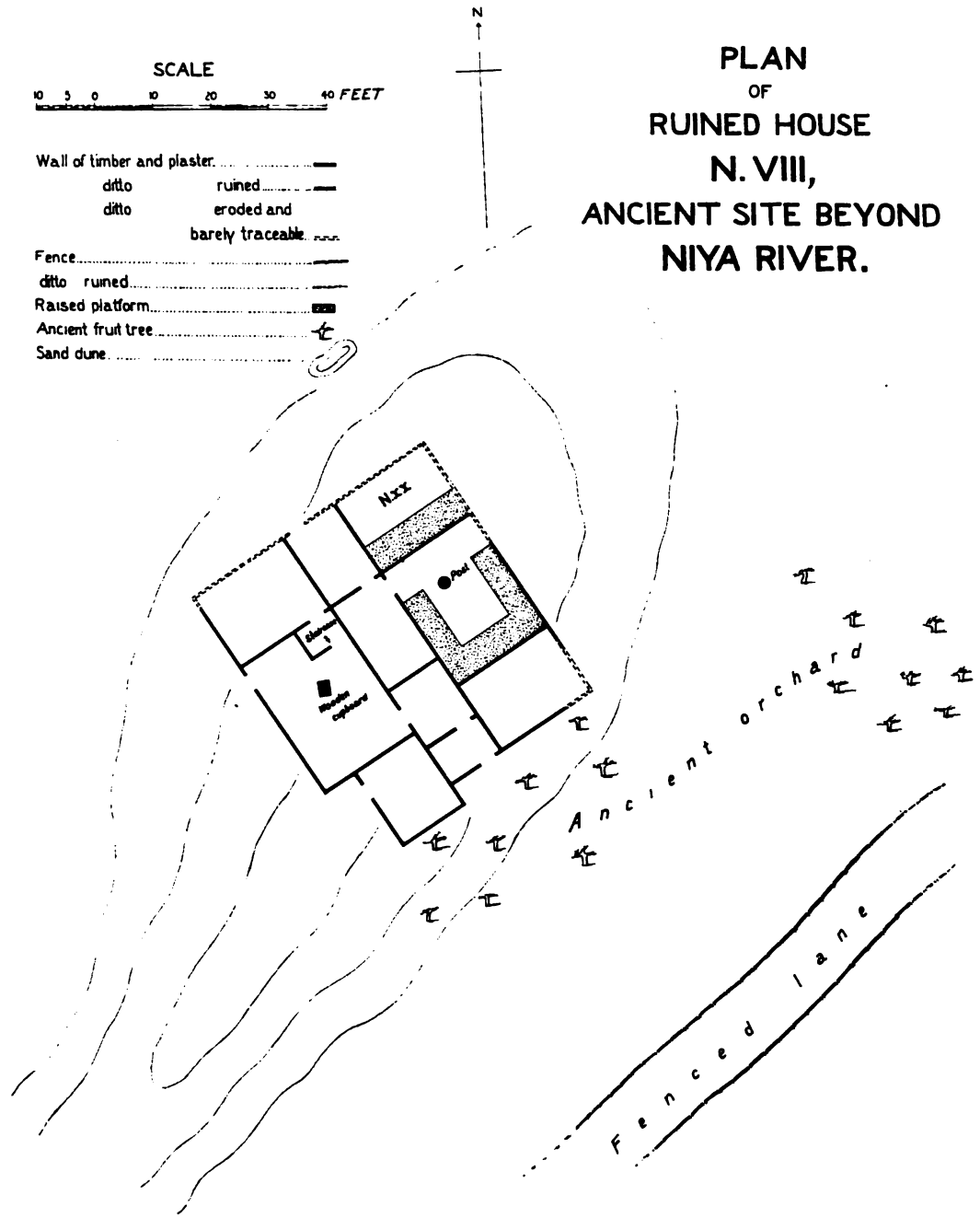

Digitized by Google

Digitized by Google

PLAN OF RUINED DWELLING N. IX, ANCIENT SITE BEYOND NIYA RIVER.

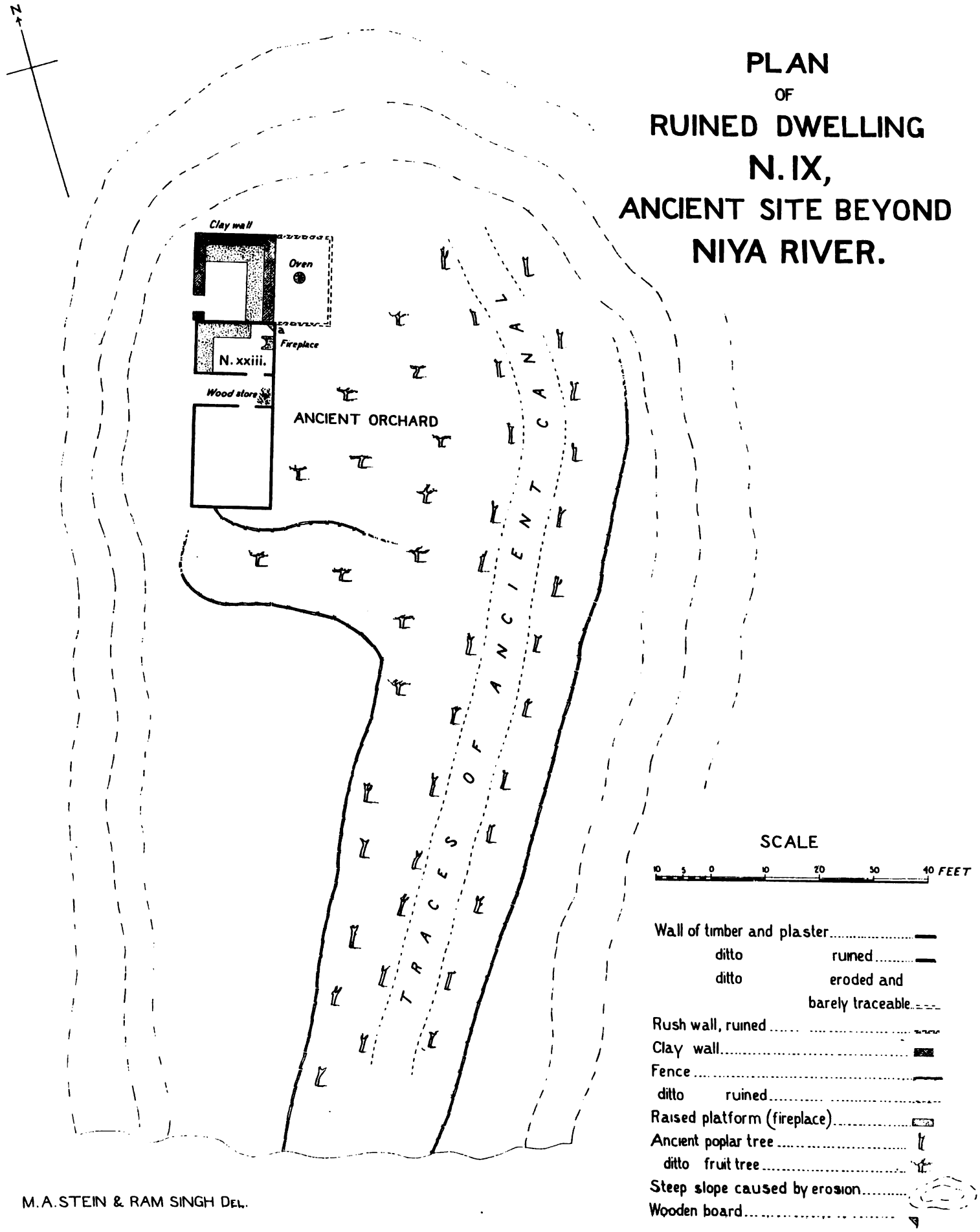

M. A. STEIN & RAM SINGH DEL.

Digitized by Google

Digitized by Google

PLAN OF RUINED FORT, ENDERE SITE.

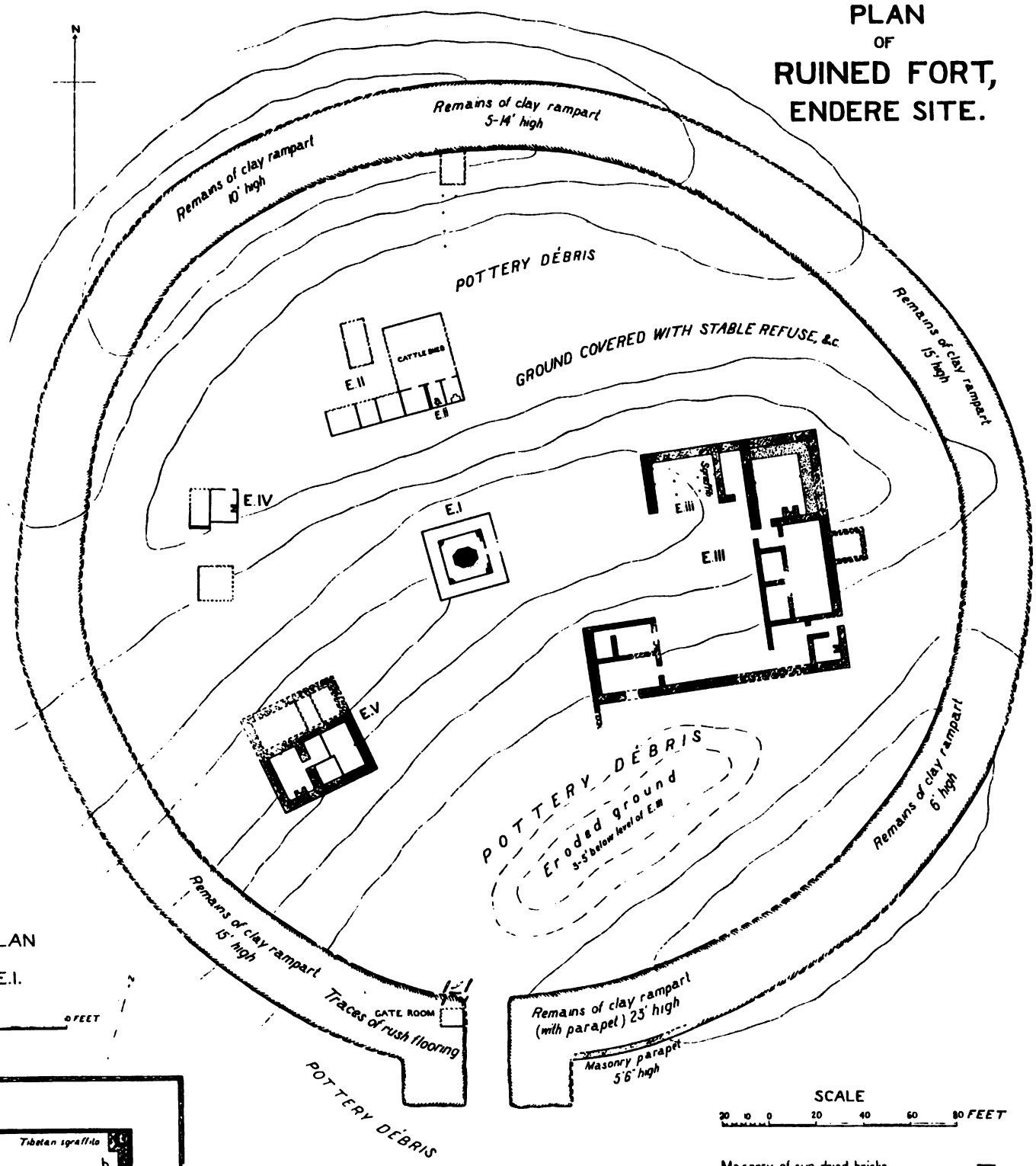

DETAIL PLAN OF SHRINE E.I.

SCALE 0 5 0 10 FEET

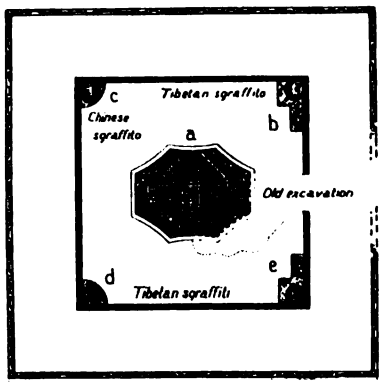

M. A. STEIN & RAM SINGH DEL.

SCALE 20 10 0 20 40 60 80 FEET

Masonry of sun-dried bricks
ditto ditto ruined
Wall of timber and plaster
ditto ditto ruined
ditto ditto barely traceable
Wall of stamped clay
Rampart of stamped clay
Statue base of plaster
Raised platform (fireplace)
Wooden pillar

Digitized by Google

Digitized by Google

RUINED STŪPA, ENDERE SITE.

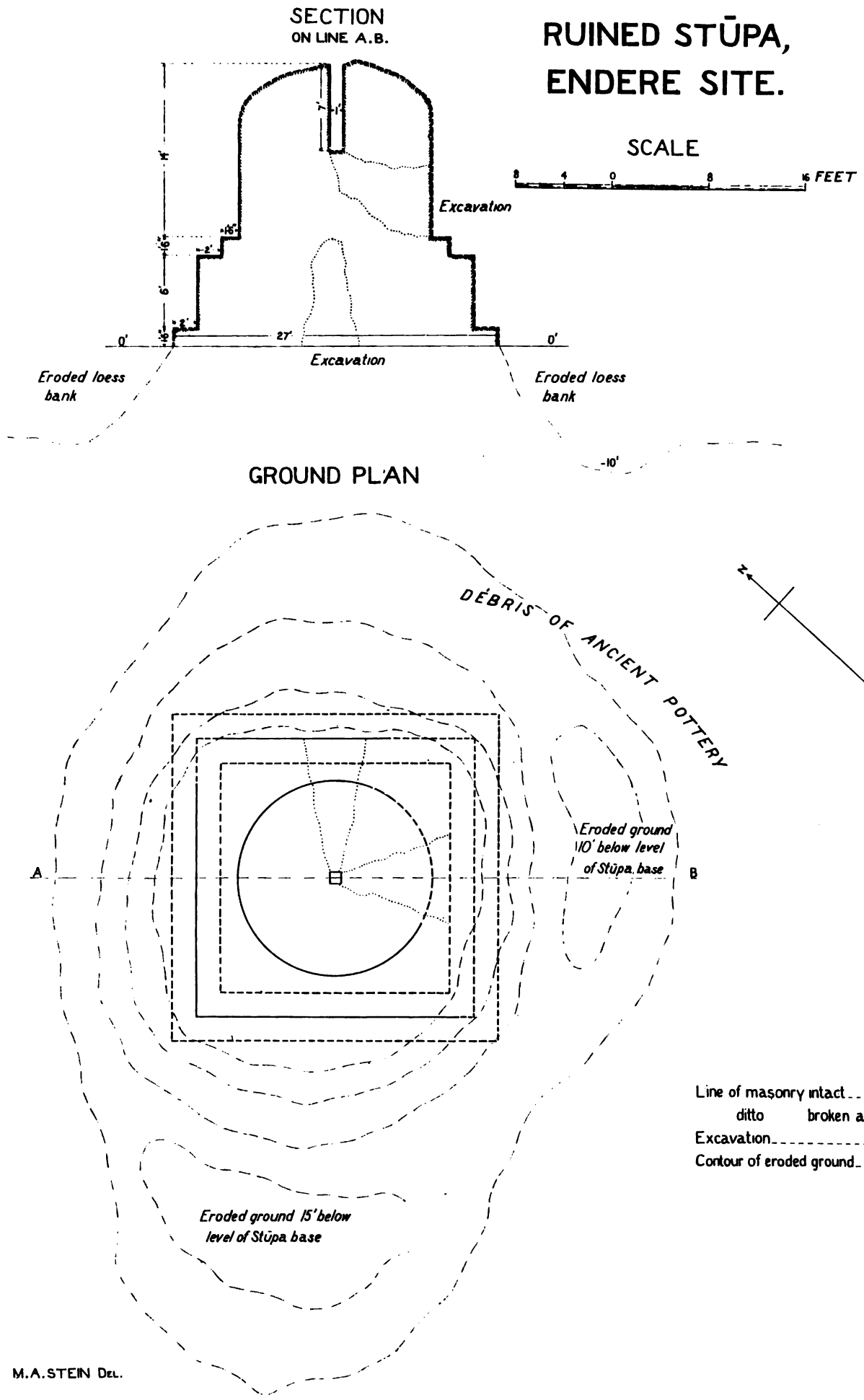

Digitized by Google

Digitized by Google

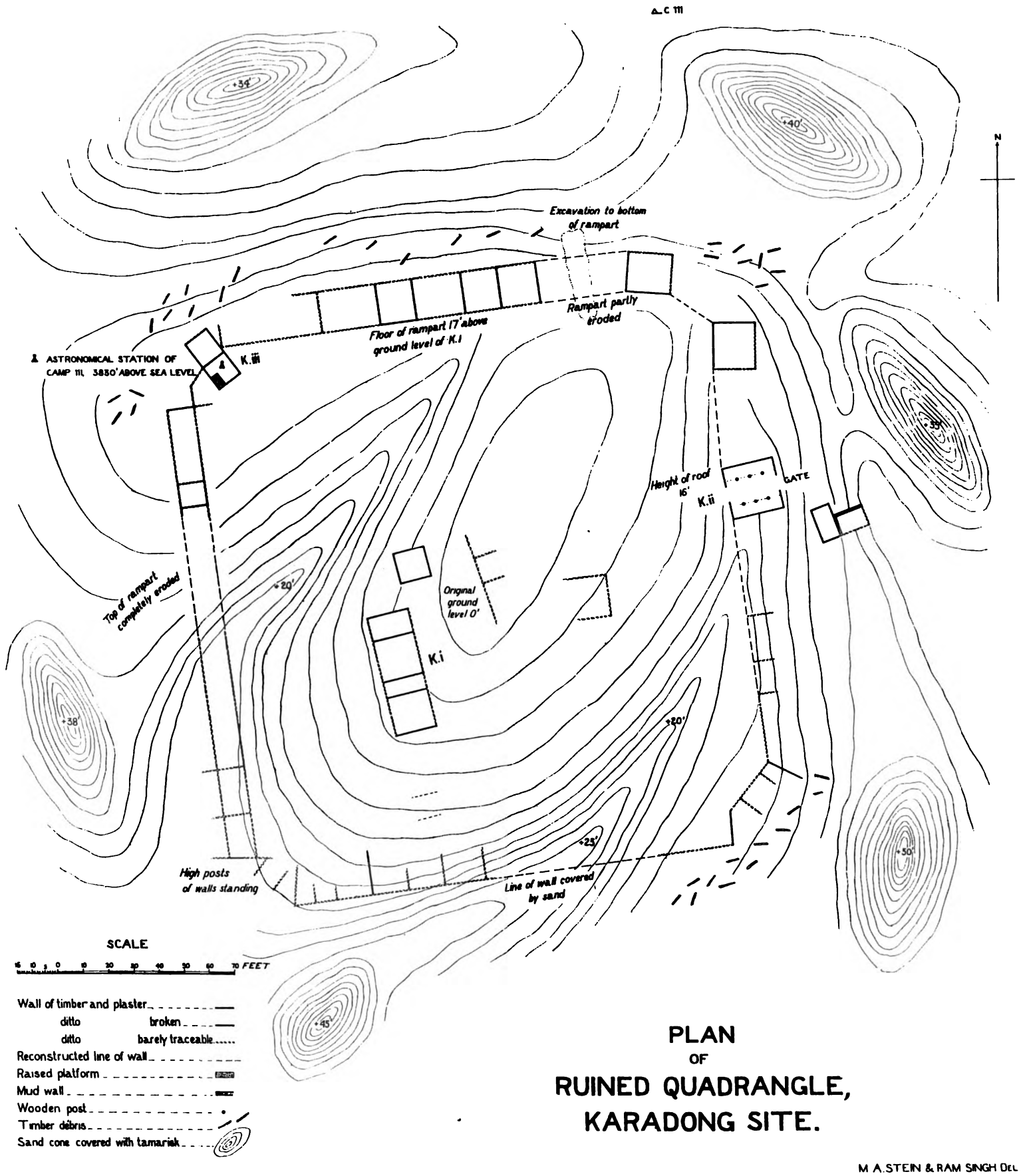

PLAN
OF
RUINED QUADRANGLE, KARADONG SITE.

M. A. STEIN & RAM SINGH DEL.

Digitized by Google

Digitized by Google

PLAN OF EXTANT WALL SEGMENT OF RUINED FORTIFICATION, AK-SIPIL.

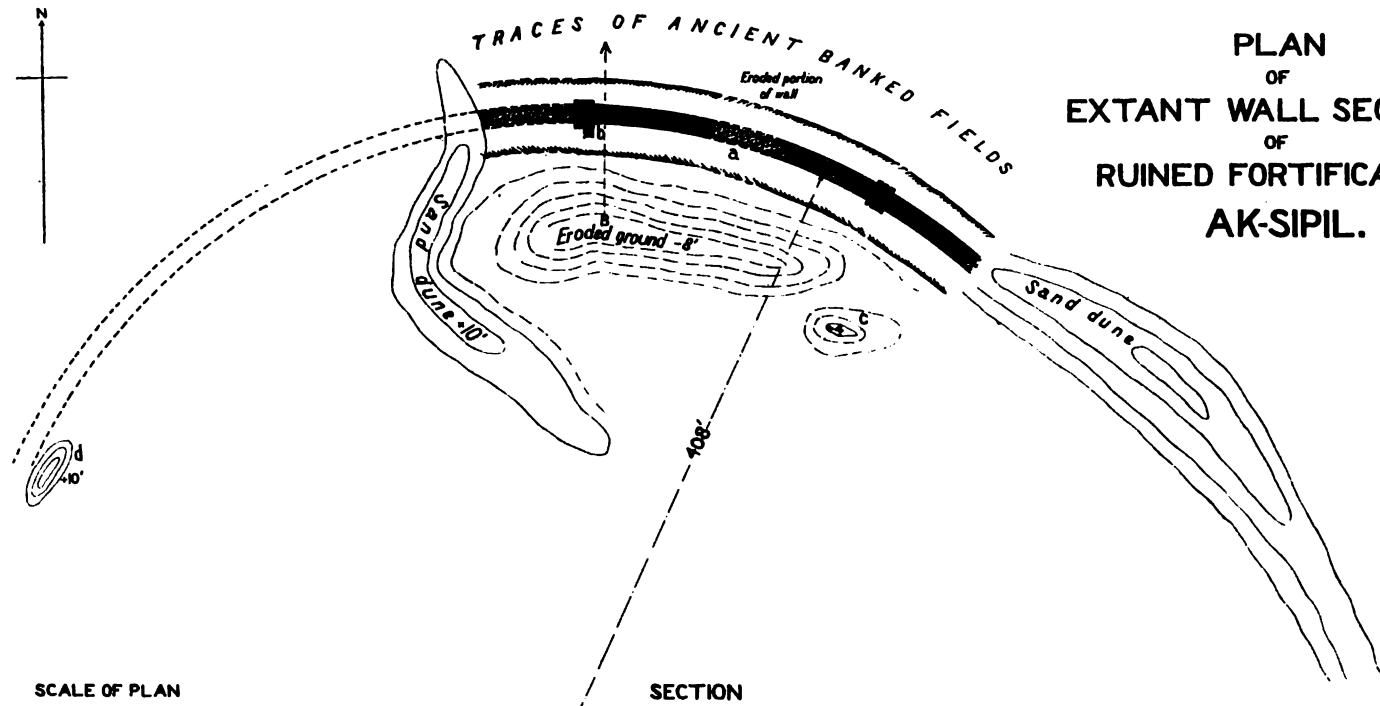

SCALE OF PLAN

40 20 0 40 80 120 160 FEET

Masonry of sun-dried bricks
ditto ditto ruined
Line of masonry parapet reconstructed
Rampart of stamped clay
ditto ditto eroded

SECTION ON LINE A.B.

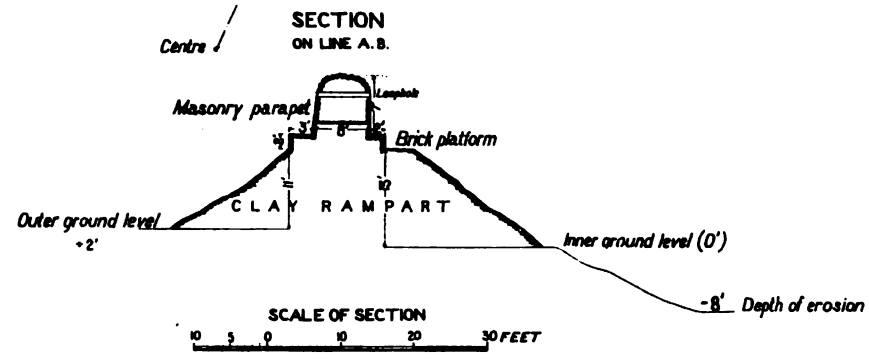

SCALE OF SECTION

10 5 0 10 20 30 FEET

SECTIONS OF RUINED STŪPA, RAWAK.

SCALE

10 5 0 10 20 30 FEET

SECTION ON LINE A.B.

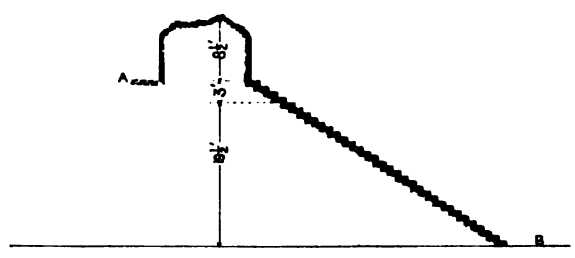

SECTION ON LINE D.C.

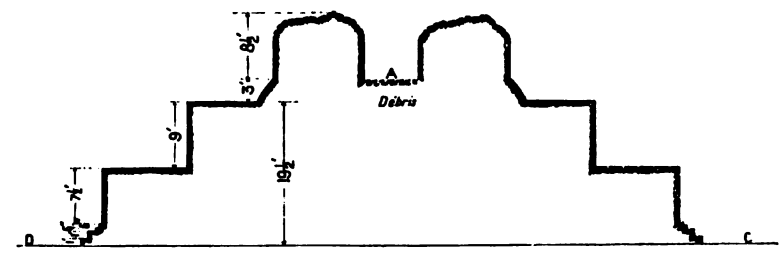

M.A.STEIN DEL.

Digitized by Google

Digitized by Google

PLAN OF RUINED VIHĀRA, RAWAK.

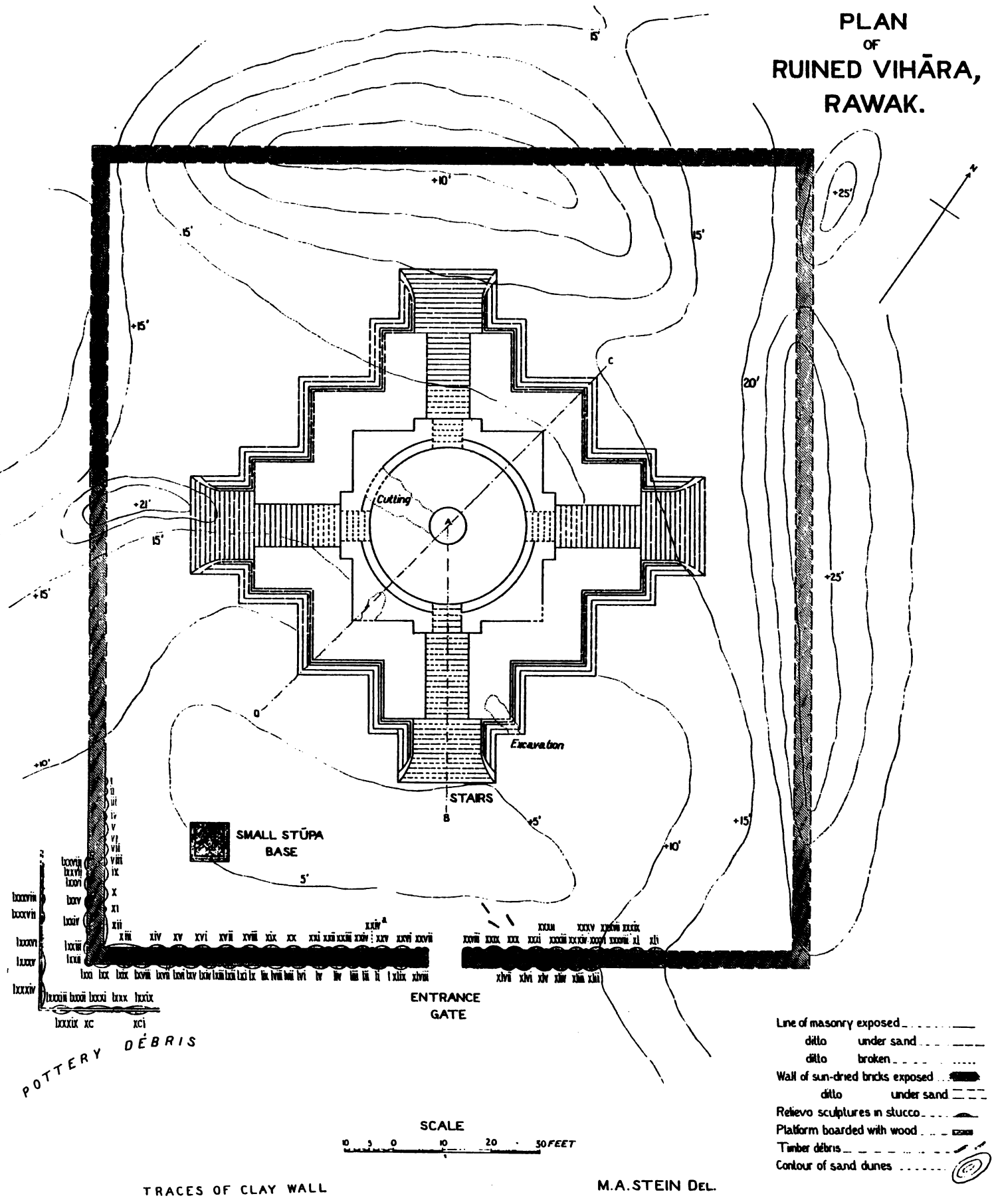

Digitized by Google

Digitized by Google

T. M. 004. b.

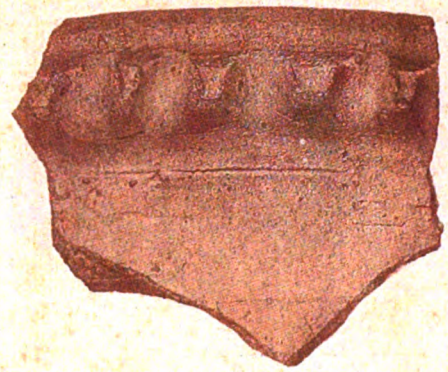

T. M. 005. h.

T. M. 005. c.

T. M. 004. a.

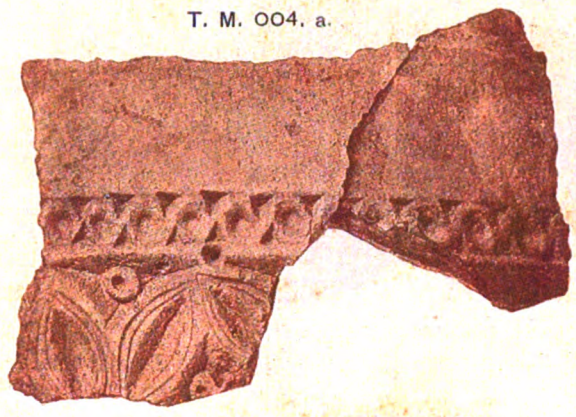

T. M. 004. a.

Y. A. 001.

T. M. 004. d.

T. M. 004. d.

T. M. 004. f.

T. M. 001. I.

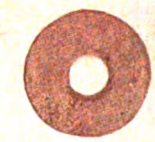

T. M. 004. h.

T. M. 004. e.

T. M. 005. f.

G. 001.

POTTERY FRAGMENTS FROM MOJI AND KAKSHAL TATI.

(See Chap. V. sec. iii, iv.)

SCALE 3/5

Digitized by Google

Digitized by Google

T. M. 003. c.

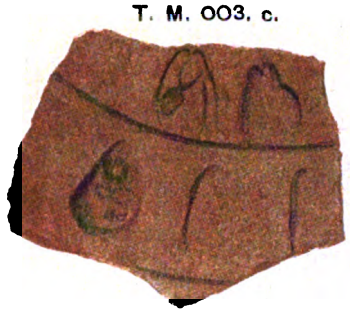

T. M. 003. j.

T. M. 001. b.

T. M. 001. k.

T. M. 002. a.

T. M. 002. c.

T. M. 003. g.

T. M. 001. g.

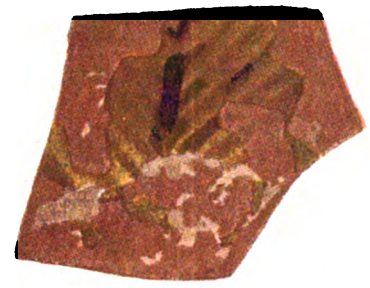

T. M. 002. b.

T. M. 001. h.

T. M. 003. a.

T. M. 003. d.

T. M. 005. g.

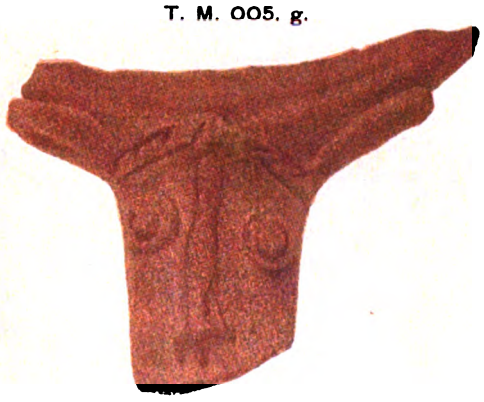

T. M. 003. f.

T. M. 005. b.

FRAGMENTS OF GLAZED POTTERY FROM MOJI.

(See Chap. V. sec. iv.)

SCALE 1/1

Digitized by Google

Digitized by Google

Y. 0030. OBV. (4/5)

Y. 0028. (2/3)

Y. 0030. REV. (4/5)

Y. 0022. (2/3)

Y. 0017. (1/1)

Y. 0027. a. (2/3)

Y. 0023. (2/3)

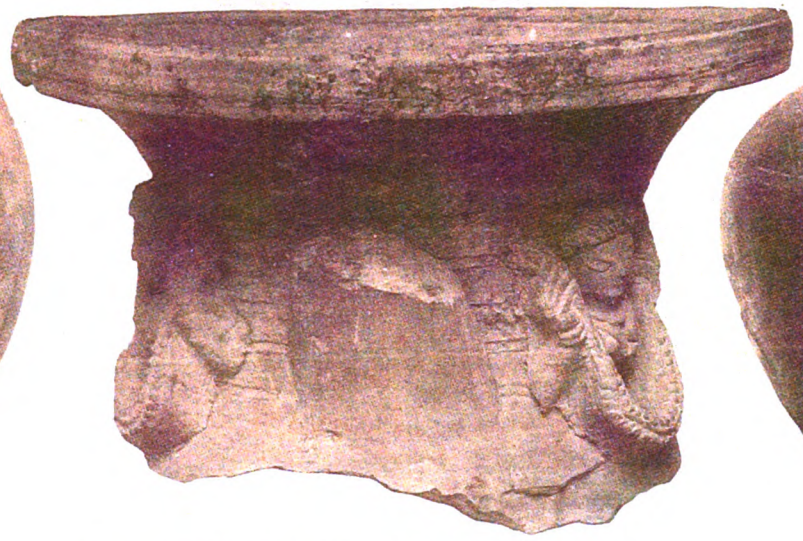

Y. 0024. (4/5)

TERRACOTTAS FROM YŌTKAN.

(See Chap. VIII. sec. iv.)

Digitized by Google

Digitized by Google

TERRACOTTAS FROM YŌTKAN.

(See Chap. VIII. sec. iv, v.)

SCALE 4/5

Digitized by Google

Digitized by Google

TERRACOTTAS FROM YŌTKAN

(See Chap. VIII. sec. iv.)

SCALE 1/1

Digitized by Google

Digitized by Google

TERRACOTTA FIGURINES FROM YŌTKAN.

(See Chap. VIII. sec. iv.)

SCALE 1/1

Digitized by Google

Digitized by Google

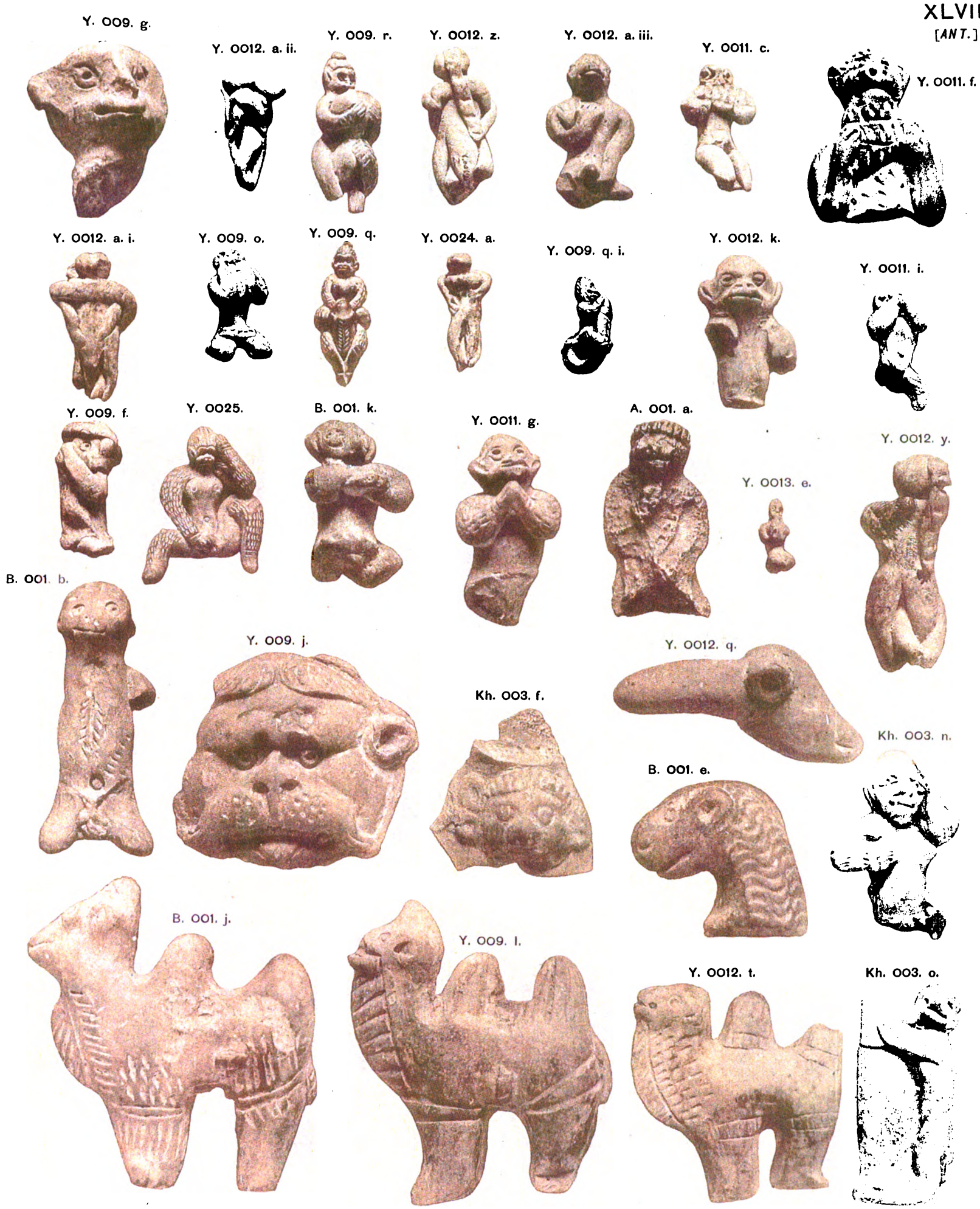

TERRA-COTTA FIGURINES FROM YŌTKAN.

(See Chap. VIII. sec. iv.)

SCALE 1/1

Digitized by Google

Digitized by Google

Kh. 003. g.

OBV. REV.

Kh. 005.

OBV. REV.

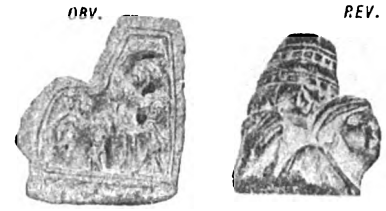

Kh. 003. h.

OBV. REV.

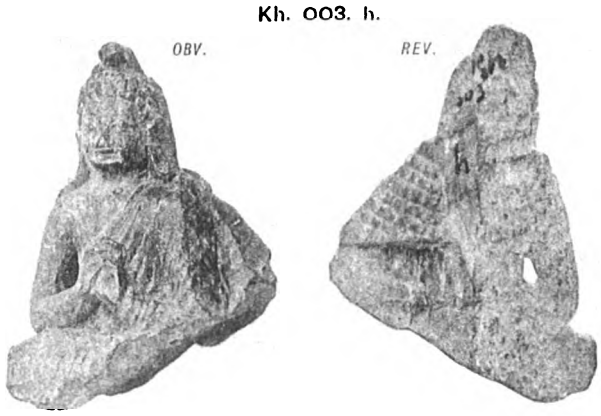

Kh. 003. q.

OBV. REV.

Y. 0029.

Y. 007. b.

B. D. 001. a.

FRONT. SIDE.

Kh. 008.

Kh. 003. p.

Kh. 006.

Kh. 003. i.

RELIEF CARVINGS IN STONE AND IVORY, MAINLY FROM YÕTKAN.

(See Chap. VIII. sec. iv.)

SCALE 1/1

Digitized by Google

Digitized by Google

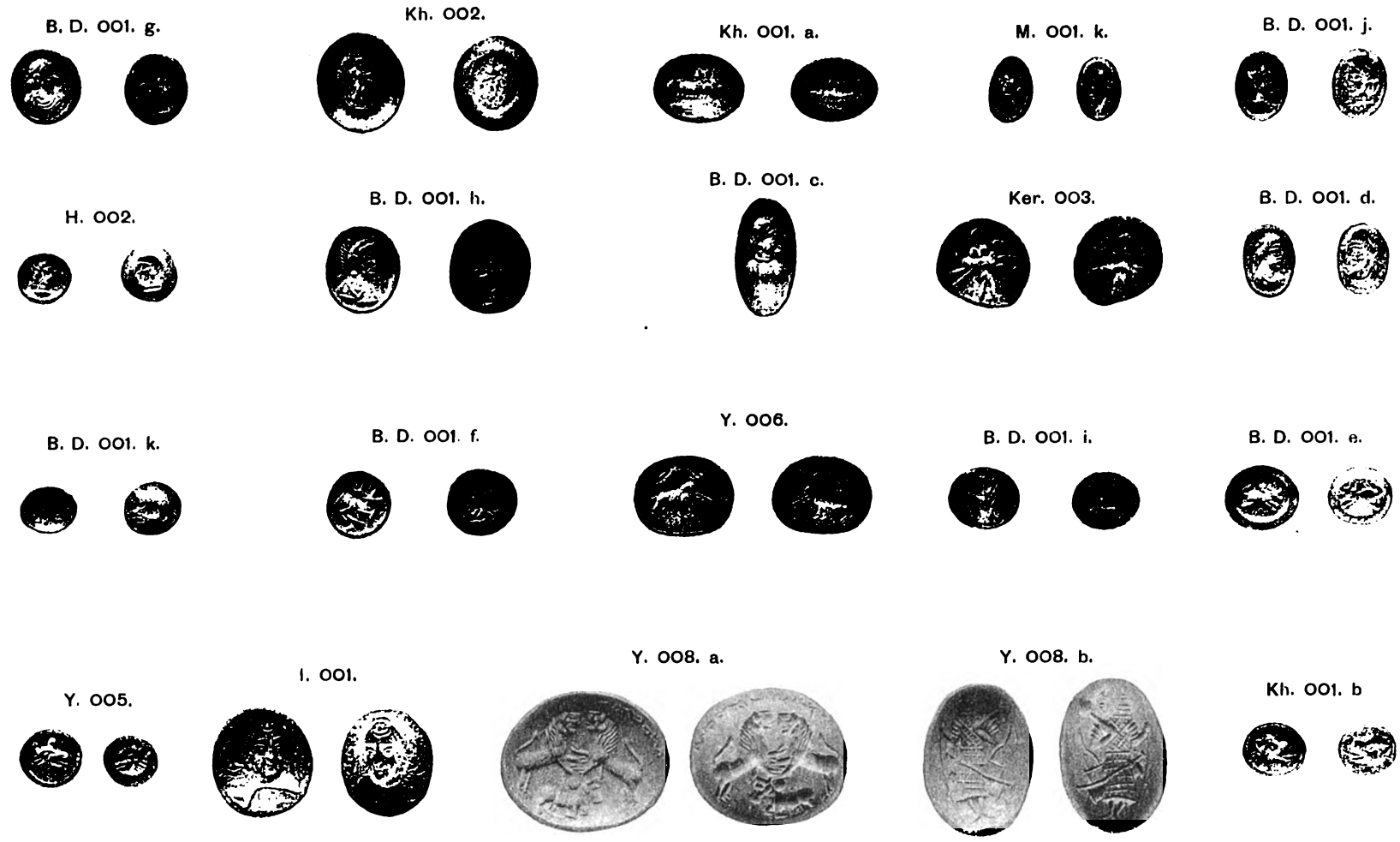

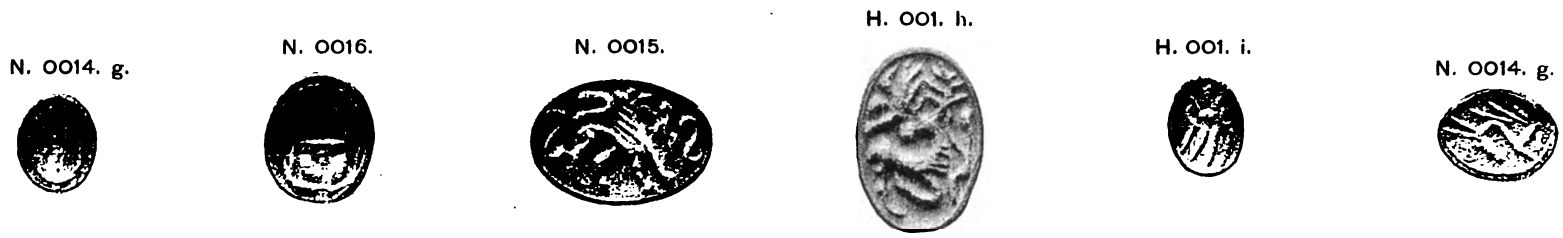

SEALS IN STONE AND METAL FROM YŌTKAN, NIYA SITE, &c.

(See Chap. VIII. sec. iv; Chap. XI. sec. viii.)

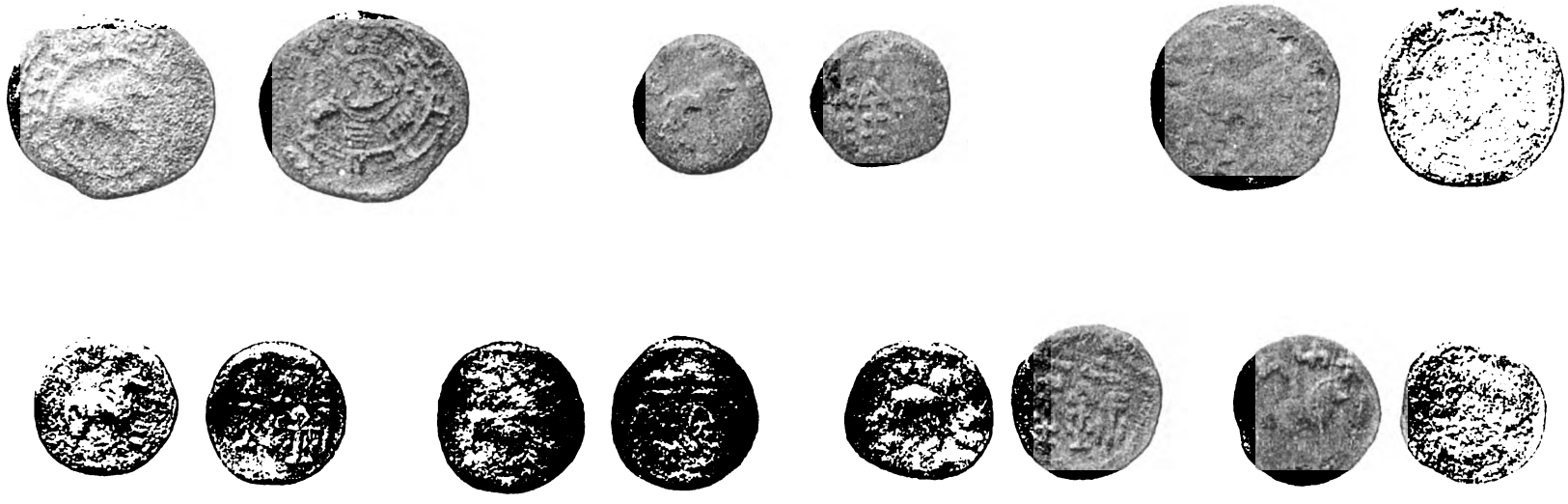

SINO-KHAROṢṬHĪ COPPER COINS, MAINLY FROM YŌTKAN.

(See Chap. VIII. sec. iii; Appendix D.)

SCALE 1/1

Digitized by Google

Digitized by Google

A. 004. b.

B. D. 001. b.

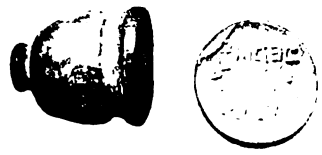

N. 006.

A. 002. a.

N. 0018.

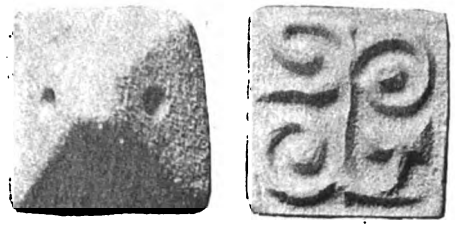

A. 006. a.

OBV. REV.

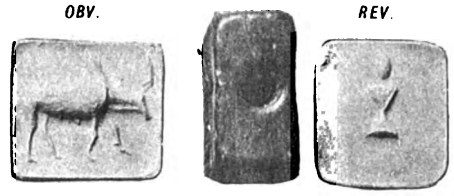

A. 001. c.

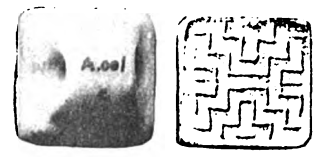

A. 004. c.

A. 004. a.

N. 0011. b.

Ya. 001.

A. 006. b.

Y. 009. k.

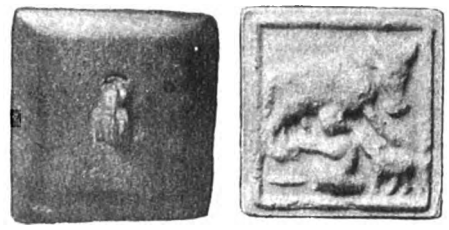

M. 001. a

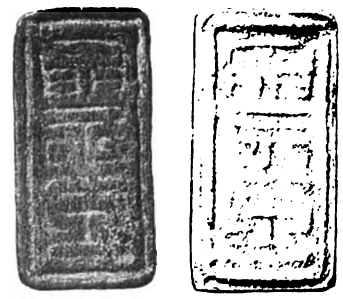

L. 003.

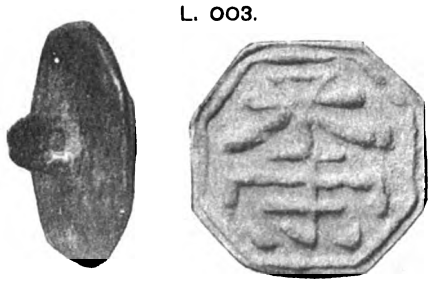

M. 001. c.

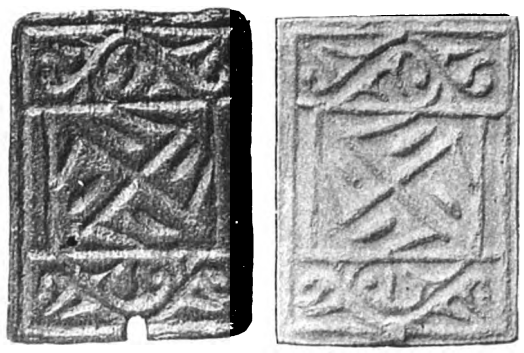

Y. 002. c.

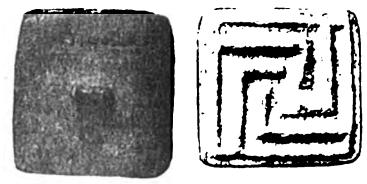

G. 001.

Y. 007. a.

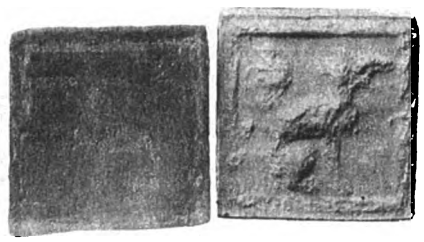

B. D. 001. m.

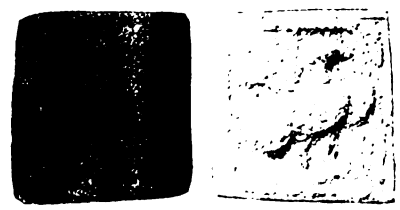

SEALS IN STONE, METAL, &c., FROM YŌTKAN AND OTHER SITES.

(See Chap. V. sec. iii, iv; Chap. VIII. sec. iv; Chap. XI, sec. viii, &c.)

SCALE 1/1

Digitized by Google

Digitized by Google

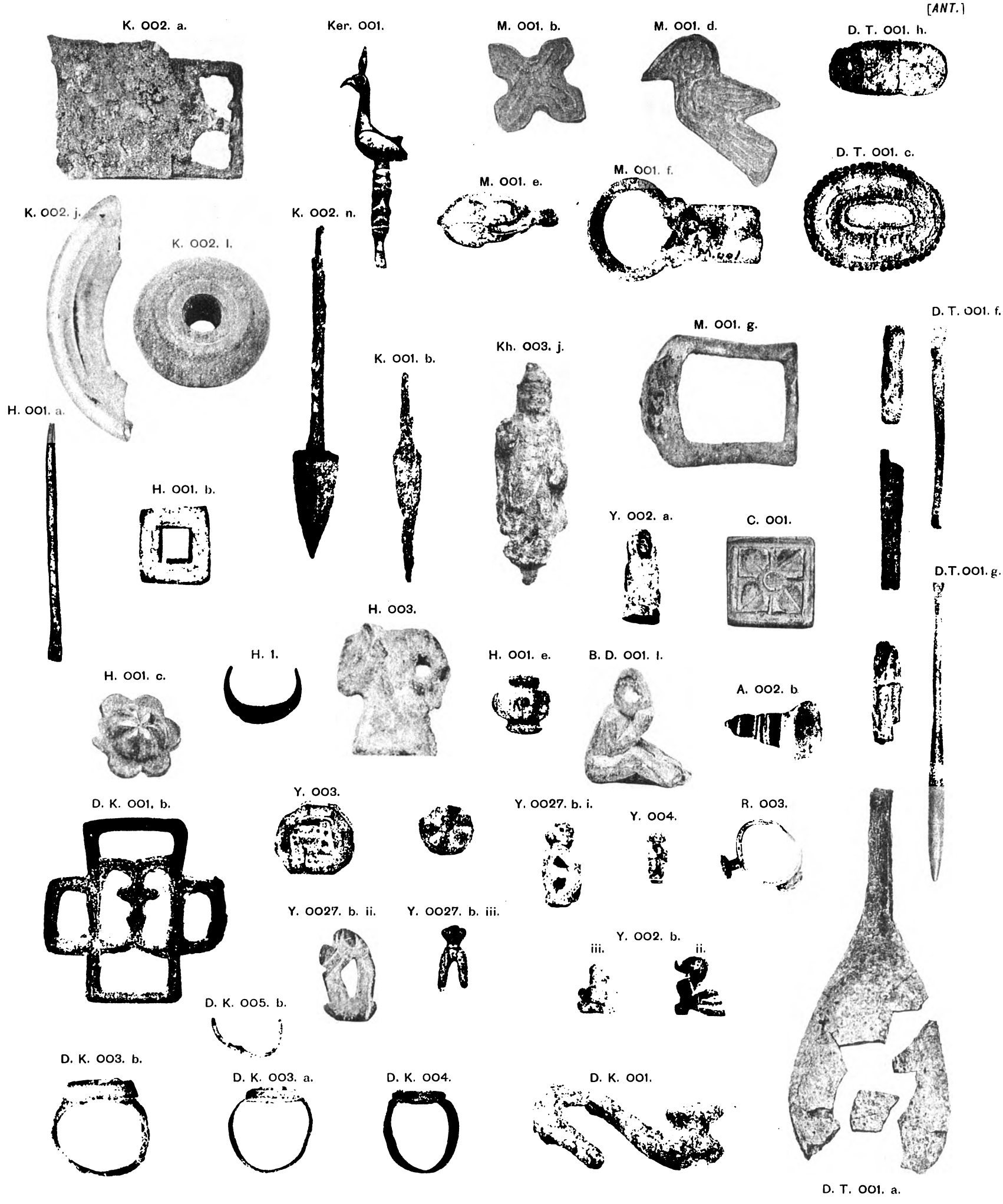

MISCELLANEOUS OBJECTS, CHIEFLY IN METAL, FROM DANDĀN-UILIQ, KARA-DONG, HANGUYA, AND OTHER SITES.

SCALE 1/1

Digitized by Google

Digitized by Google

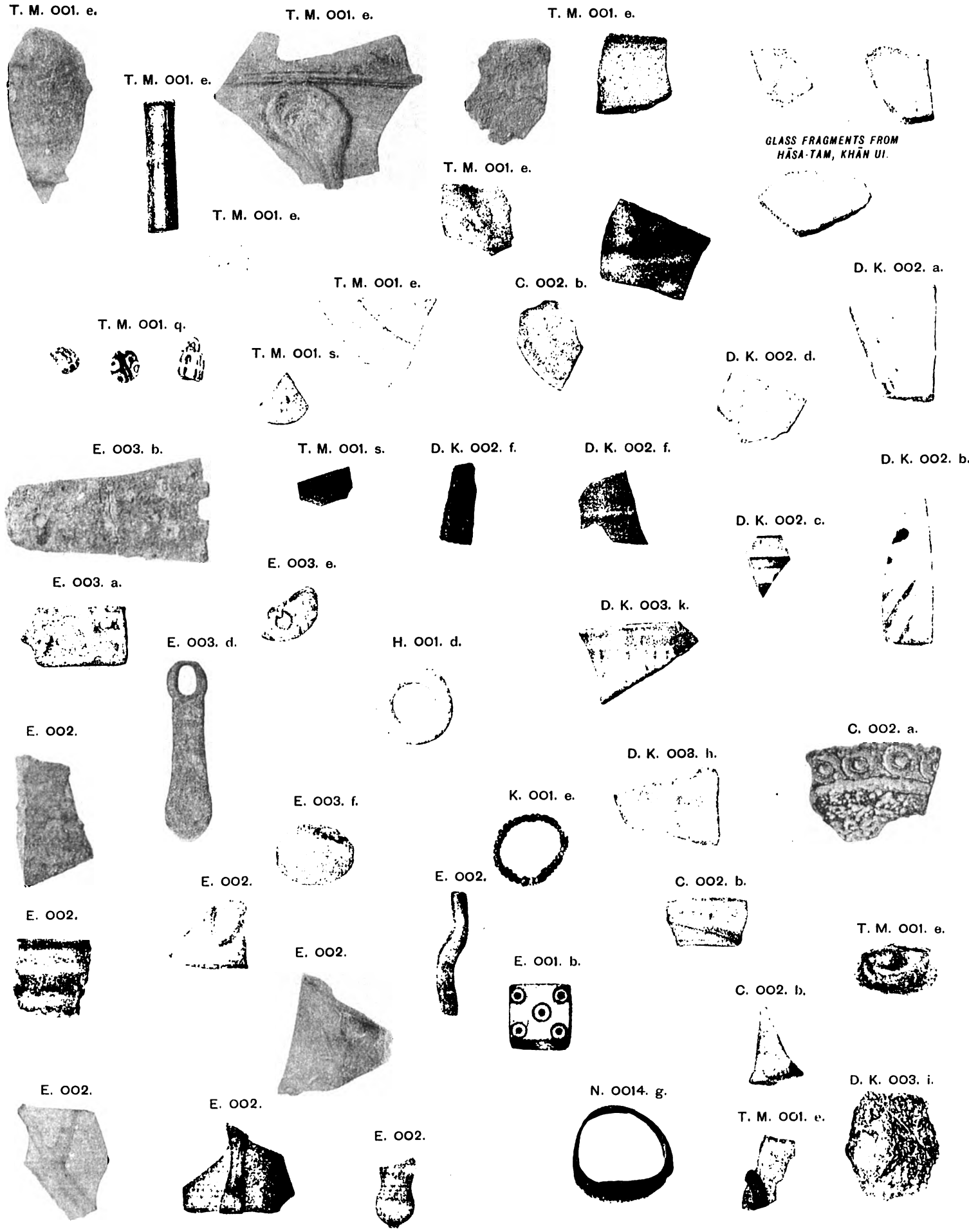

FRAGMENTS OF GLASS WARE AND OF MISCELLANEOUS CERAMIC AND METAL OBJECTS FROM MOJI, ENDERE, &c.

SCALE 1/1

Digitized by Google

Digitized by Google

D. II. 09. (3/5)

STUCCO RELIEF OF BUDDHA OR BODHISATTVA,
FROM SHRINE D. II, DANDĀN-UILIQ.

(See Chap. IX. sec. iii, viii.)

Digitized by Google

Digitized by Google

STUCCO RELIEFS FROM WALL DECORATION OF SHRINES D. I, D. II, DANDĀN-UILIQ.

(See Chap. IX. sec. ii, viii.)

SCALE 7/10

Digitized by Google

Digitized by Google

STUCCO RELIEFS FROM WALL DECORATION OF SHRINES D. I, D. II, DANDĀN-UILIQ.

(See Chap. IX. sec. ii, viii.)

SCALE 2/3

Digitized by Google

Digitized by Google

D. VI. 5.

D. XII. 1.

D. T. 02.

D. XII. 5.

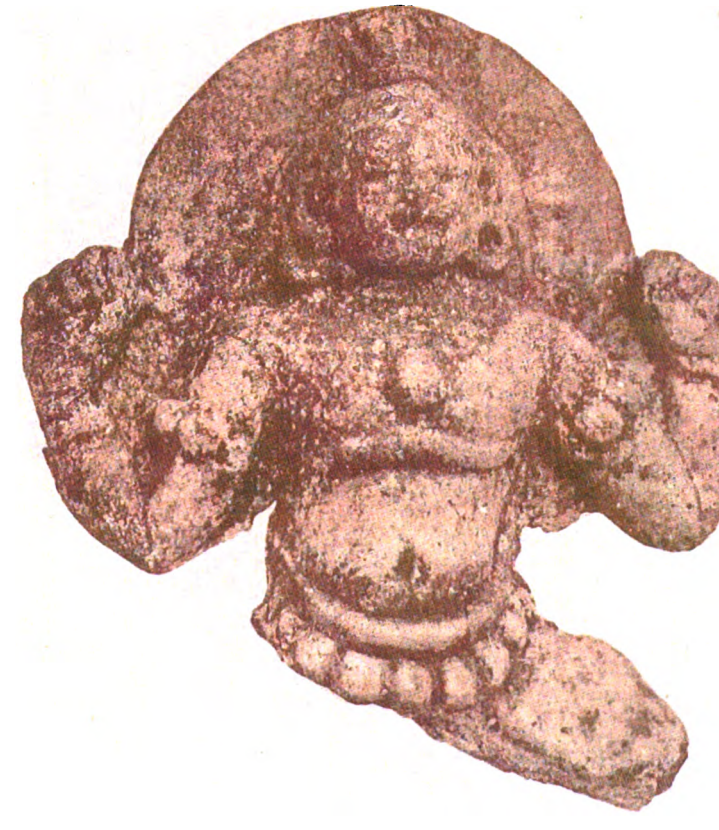

STUCCO RELIEFS FROM WALL DECORATION OF SHRINES D. I, D. VI, D. XII, DANDĀN-UILIQ.

(See Chap. IX. sec. ii, iv, viii.)

SCALE 1/1

Digitized by Google

Digitized by Google

D. I. 87.

D. I. 114.

D. I. 74.

D. I. 012.

D. I. 80.

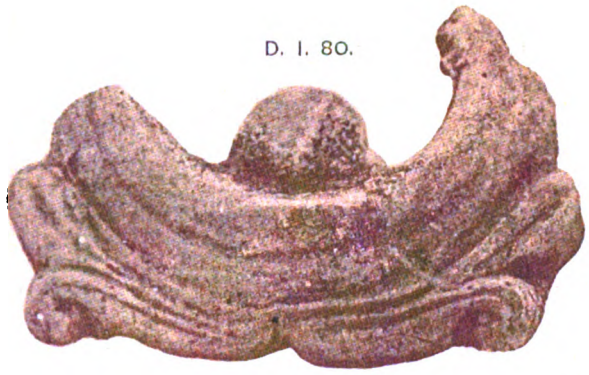

D. T. 011.

D. I. 10.

FRAGMENTS OF WALL DECORATION IN STUCCO RELIEF
FROM SHRINE D. I, DANDĀN-UILIQ.

(See Chap. IX. sec. ii, viii.)

SCALE 1/4

Digitized by Google

Digitized by Google

D. T. 017. (1/3)

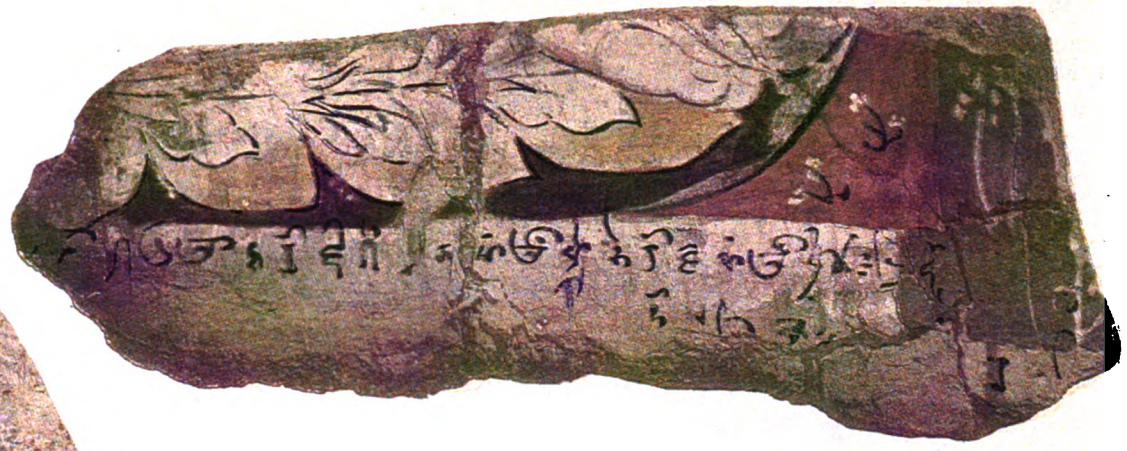

D. II. 08. (2/5)

D. T. 016. (1/3)

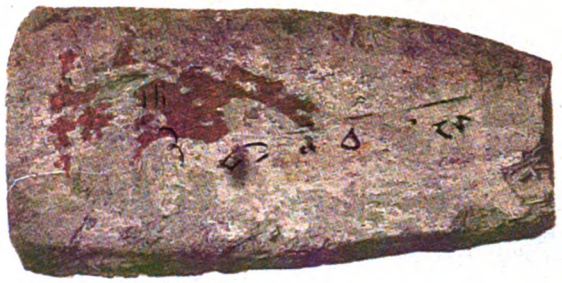

FRAGMENTS OF FRESCO PAINTINGS, WITH INSCRIPTIONS, BROUGHT FROM DANDĀN-UILIQ.

(See Chap. IX. sec. ii, vii, viii.)

PIECE OF FRESCO PAINTING WITH INSCRIPTION, FROM WALL OF SHRINE D. II, DANDĀN-UILIQ.

(See Chap. IX. sec. ii, viii.)

Digitized by Google

Digitized by Google

D. VII. 5. (2/3)

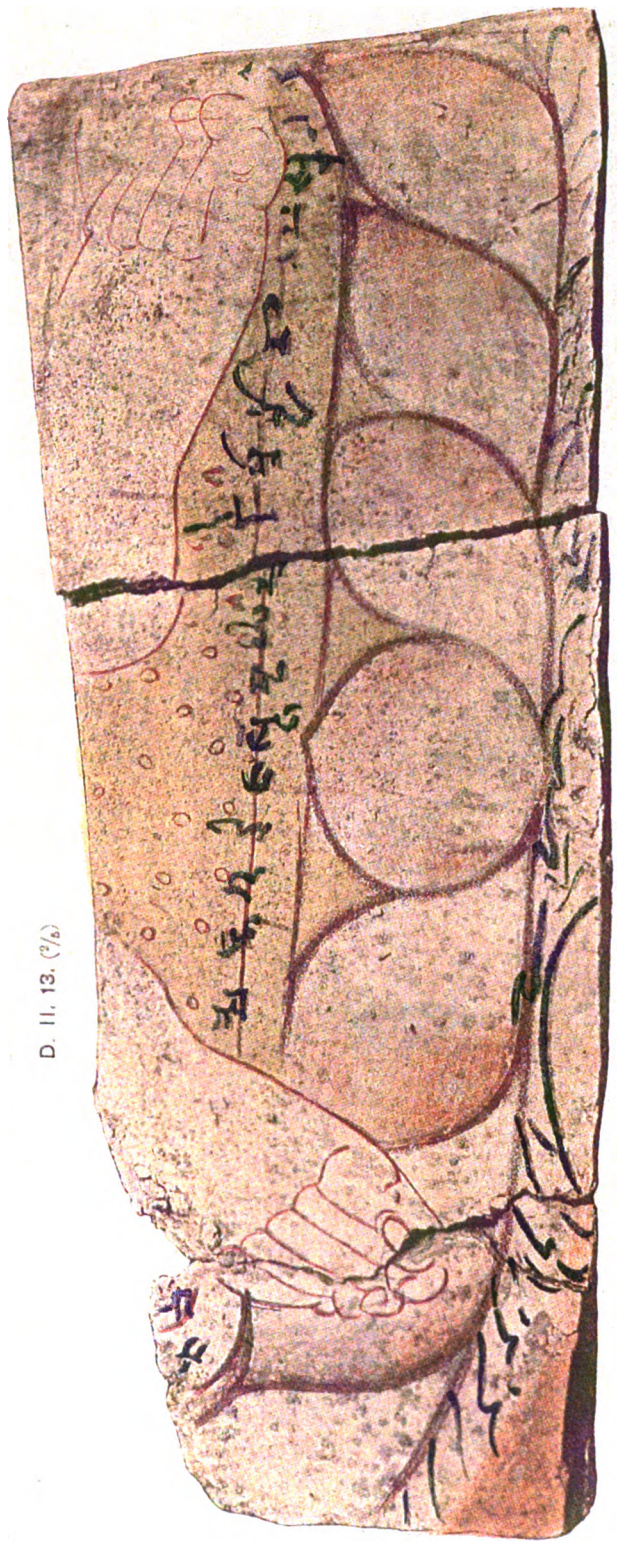

D. II. 13. (2/3)

PORTION OF FRESCO PAINTING ON STUCCO, WITH INSCRIPTION, FROM WALL OF SHRINE D. II, DANDĀN-UILIQ.

(See Chap. IX. sec. ii, viii.)

PAINTED PANEL, FROM RUINED DWELLING, DANDĀN-UILIQ.

(See Chap. IX. sec. vi, viii.)

Digitized by Google

Digitized by Google

OBVERSE OF PAINTED PANEL D. VII. 6 (4/5) FROM RUINED DWELLING, DANDĀN-UILIQ.

(See Chap. IX. sec. vi, viii.)

Digitized by Google

Digitized by Google

REVERSE OF PAINTED PANEL D. VII. 6 (4/5) FROM RUINED DWELLING, DANDĀN-UILIQ.

(See Chap. IX. sec. vi, viii.)

Digitized by Google

Digitized by Google

D. X. 8.

D. X. 5.

REV.

PAINTED PANELS FROM SHRINE D. X, DANDĀN-UILIQ.

(See Chap. IX. sec. iv, viii.)

SCALE 3/4

Digitized by Google

Digitized by Google

D. X. 4.

PAINTED PANEL FROM SHRINE D. X, DANDĀN-UILIQ.
(See Chap. IX. sec. iv, viii.)

D. IV. 5.

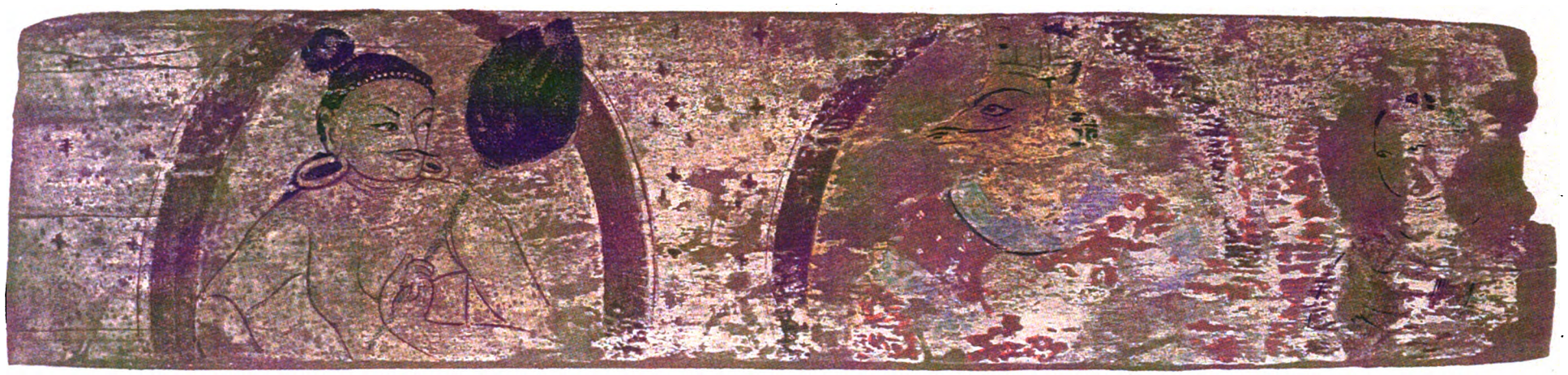

OBVERSE OF PAINTED PANEL FROM SHRINE D. IV, DANDĀN-UILIQ.
(See Chap. IX. sec. v, viii.)

SCALE 3/5

Digitized by Google

Digitized by Google

D. X. 3. (1/1)

OBV.

REV.

PAINTED PANEL FROM SHRINE D. X, DANDĀN-UILIQ.

(See Chap. IX. sec. iv, viii.)

LXIV
[ANT.]

Digitized by Google

Digitized by Google

OBV. D. IV. 4. (3/5) REV.

PAINTED PANEL FROM SHRINE D. IV, DANDĀN-UILIQ.
(See Chap. IX. sec. v, viii.)

D. V. 9. (4/5)

FRAGMENT OF PAINTED BOWL (INSIDE), DANDĀN-UILIQ.
(See Chap. IX. sec. v, viii.)

N. xv. 001. a. (1/1)

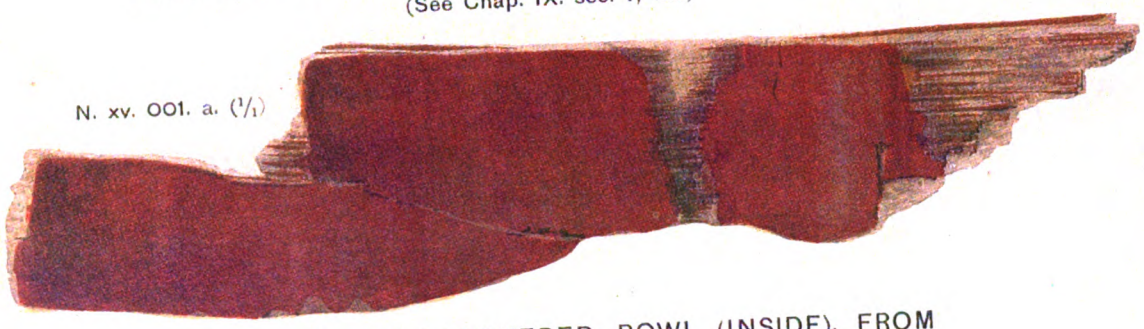

FRAGMENT OF LACQUERED BOWL (INSIDE), FROM RUBBISH-HEAP N. xv, NIYA SITE.
(See Chap. XI. sec. vi, viii.)

D. I. 04. (2/5)

PAINTED POST FROM D. I. DANDĀN-UILIQ.
(See Chap. IX. sec. i, viii.)

Digitized by Google

Digitized by Google

D. II. 79.

SCALE 9/10

OBVERSE OF PAINTED PANEL FROM SHRINE D. II, DANDĀN-UILIQ.

(See Chap. IX. sec. iii, viii.)

D. VII. 1.

PAINTED PANEL FROM DWELLING D. VII, DANDĀN-UILIQ.

(See Chap. IX. sec. vi, viii.)

Digitized by Google

Digitized by Google

D. VI. 3.

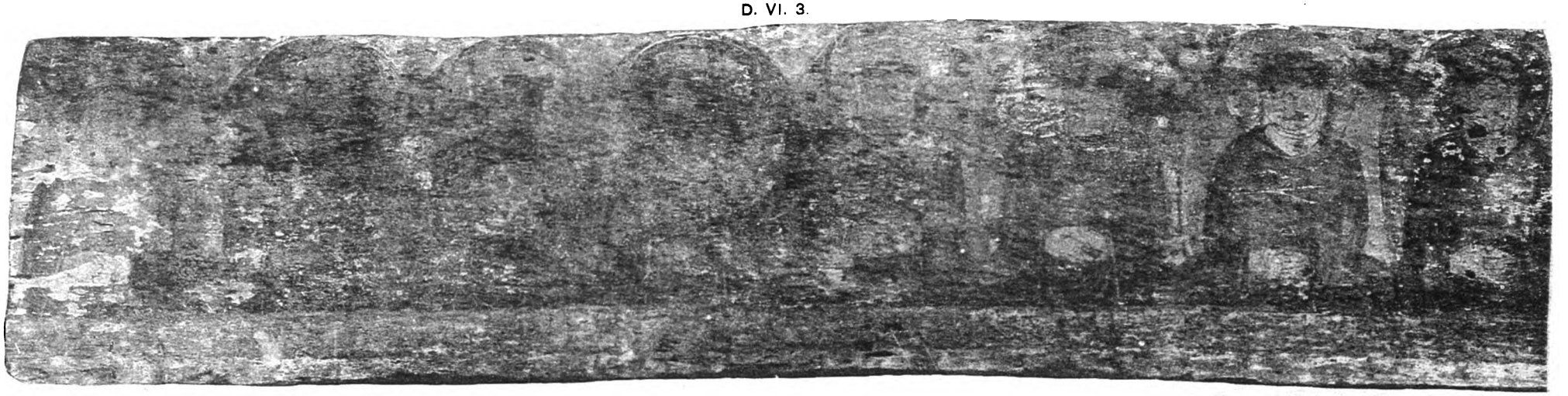

PORTION OF PAINTED PANEL FROM SHRINE D. VI, DANDĀN-UILIQ.
(See Chap. IX. sec. vi, viii.)

D. II. 010.

PAINTED PANEL FROM SHRINE D. II, DANDĀN-UILIQ.
(See Chap. IX. sec. iii, viii.)

SCALE 1/2

Digitized by Google

Digitized by Google

N. xx. 01. (3/7)

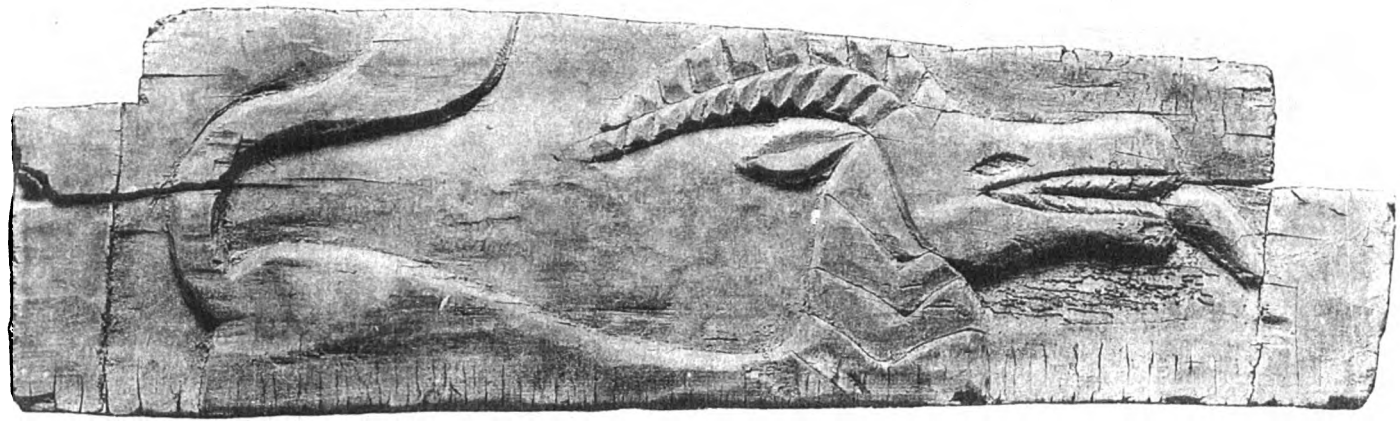

CARVED WOOD PANEL FROM DWELLING N. VIII, NIYA SITE.

(See Chap. XI. sec. vii, viii.)

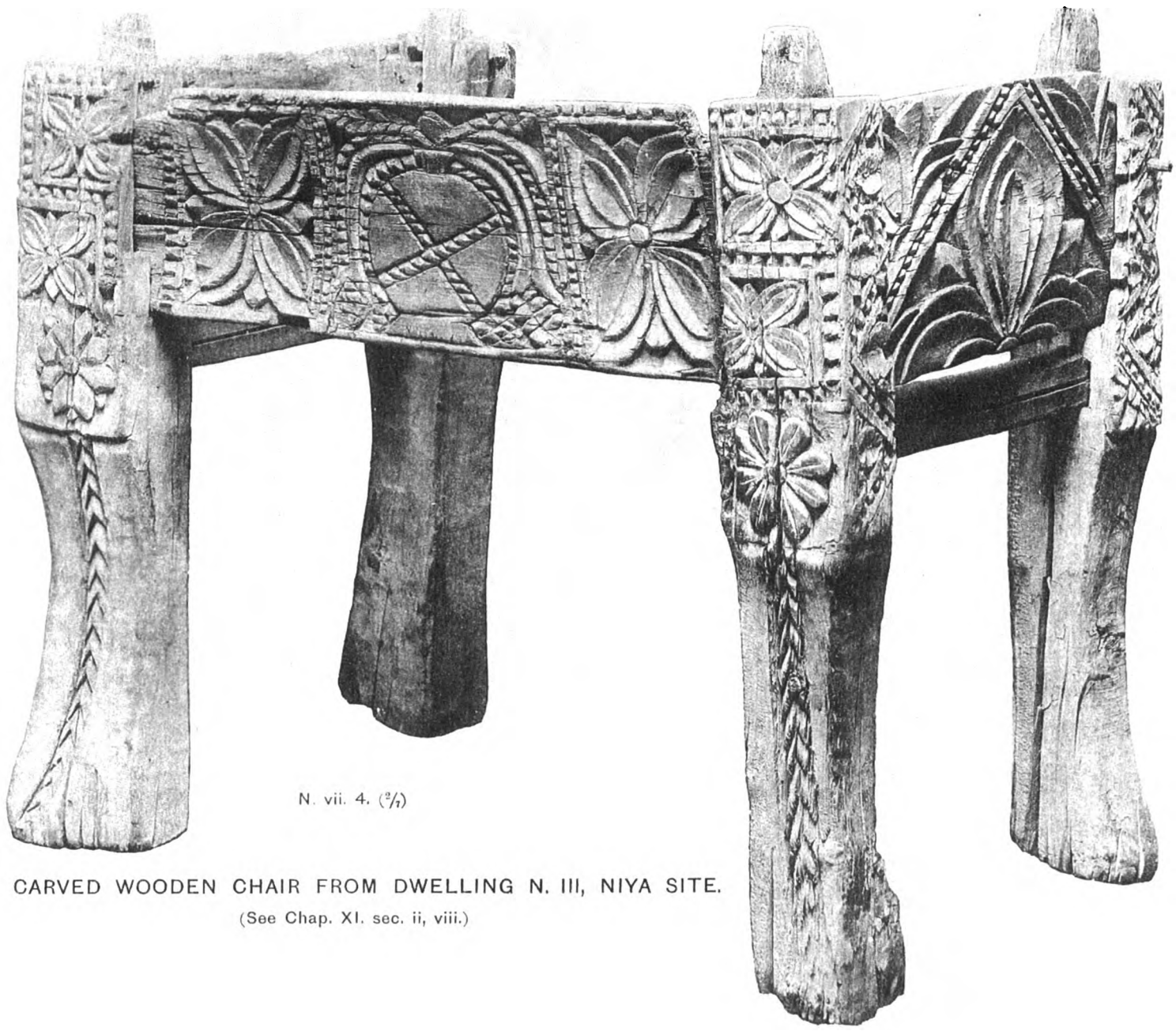

N. vii. 4. (2/7)

CARVED WOODEN CHAIR FROM DWELLING N. III, NIYA SITE.

(See Chap. XI. sec. ii, viii.)

Digitized by Google

Digitized by Google

N. xx. 02. UNDER SURFACE.

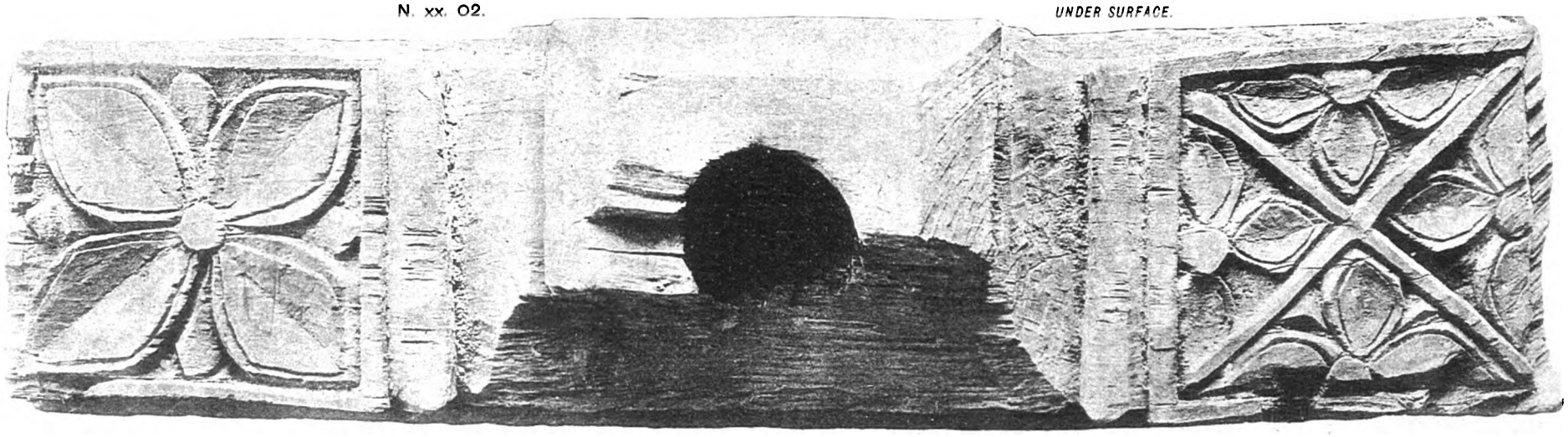

N. xx. 03. SIDE ELEVATION.

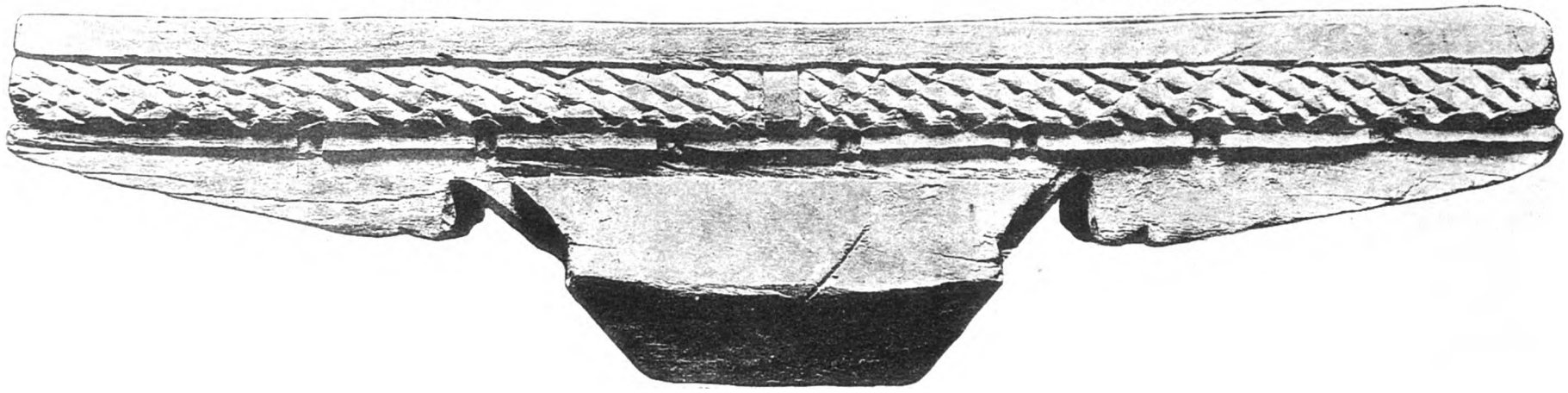

N. xx. 03. UNDER SURFACE.

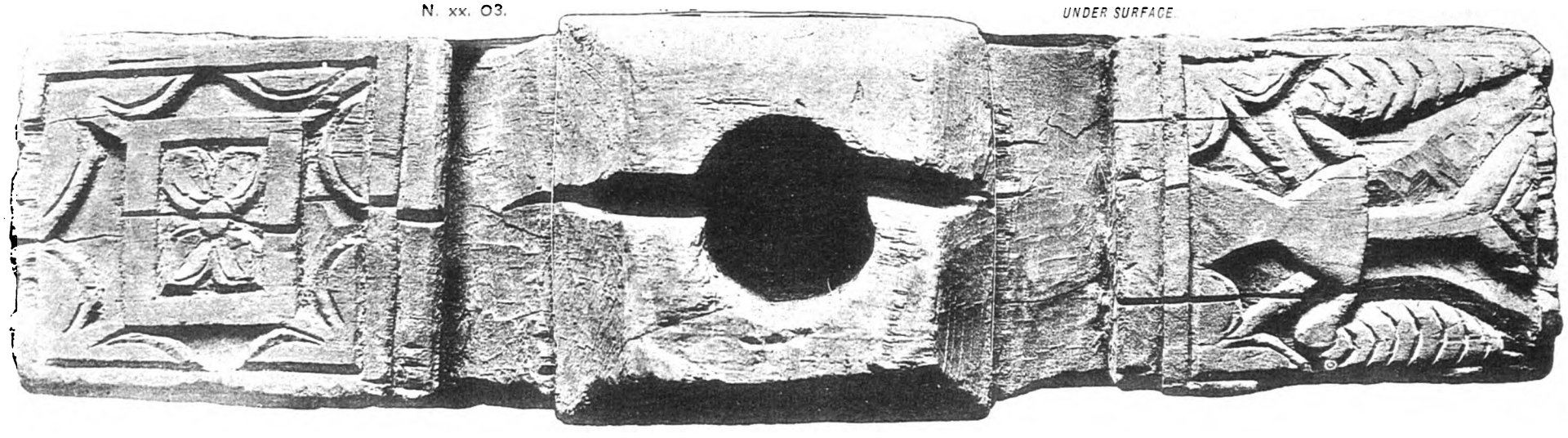

CARVED DOUBLE BRACKETS IN WOOD, FROM DWELLING N. VIII. NIYA SITE.

See Chap. XI. sec. vii. viii.)

SCALE ⅔.

Digitized by Google

Digitized by Google

N. xii. 3. (3/7)
FRONT.

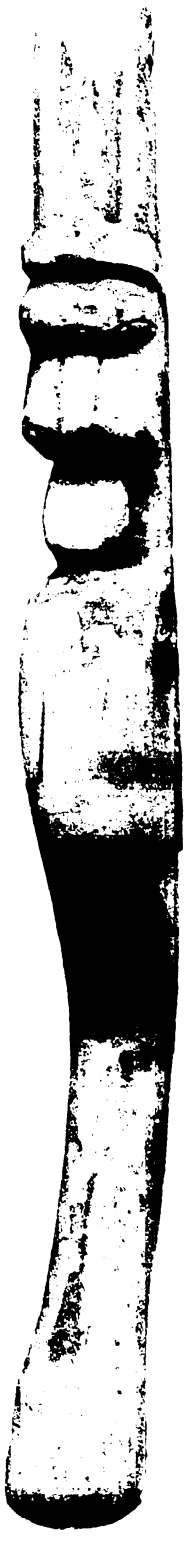

N xviii 01. a. (1/2)

N. xv. 133. (1/2)

N. i. 121. (1/2)

N. xii. 3. (3/7)
SIDE.

N. xv. 001. a. (2/5) *EXTERIOR.*

N. xii. 3. (3/7)

N. xii. 3. (3/7)

N. xvi. 1. (2/5)

LEGS OF CHAIRS AND OTHER WOOD CARVINGS FROM NIYA SITE.

(See Chap. XI. sec. i, ii, vi, vii, viii.)

Digitized by Google

Digitized by Google

N. xv. 137.

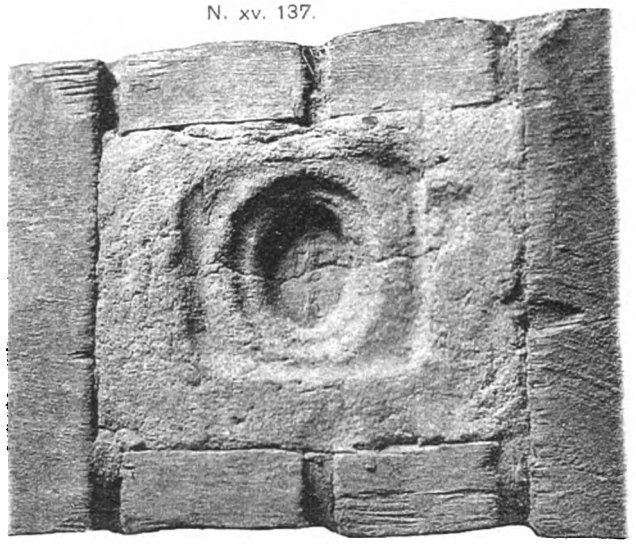

N. xv. 24.

N. xv. 307.

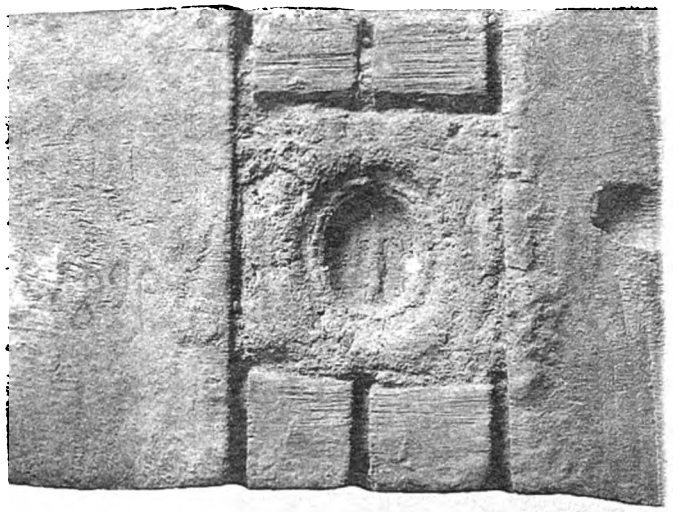

N. ii. 2.

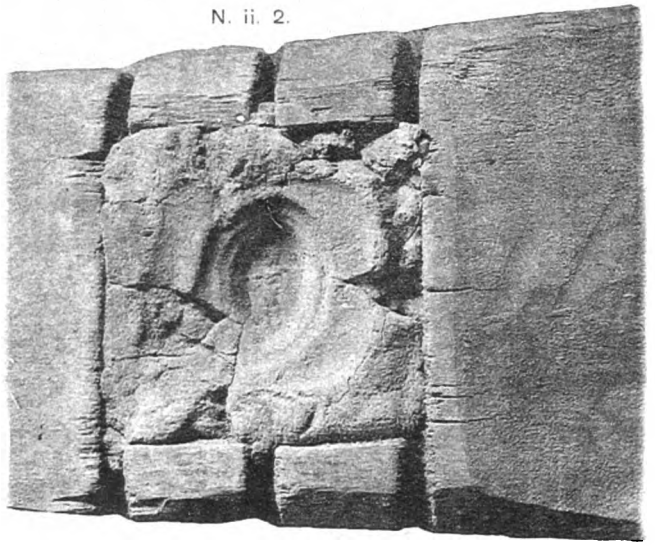

N. xv. 166.

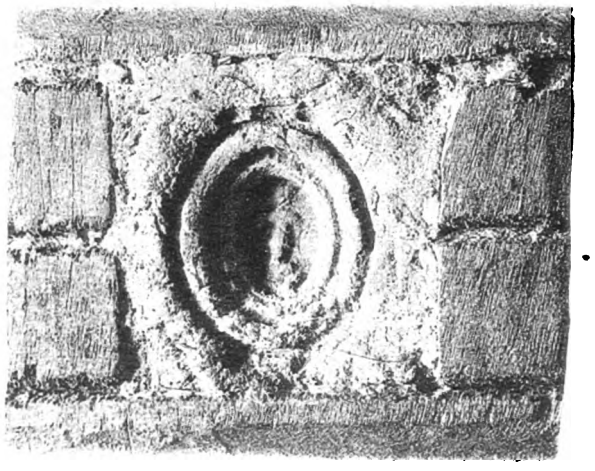

N. xv. 330. (3/1)

N. iv. 80.

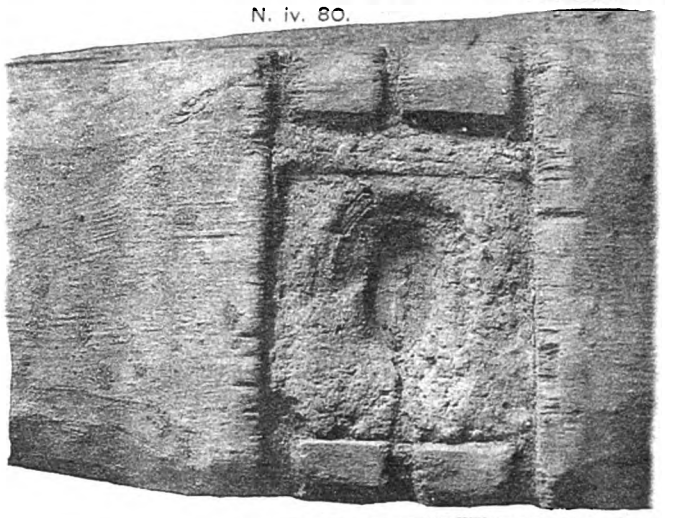

N. i. 9.

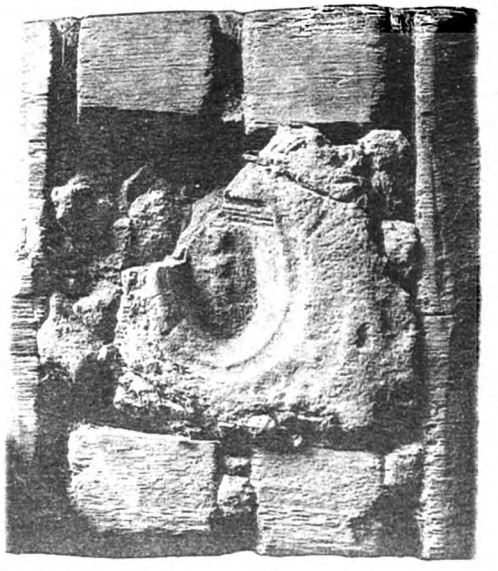

N. xv 330.

CLAY SEALS OF KHAROṢṬHĪ DOCUMENTS ON WOOD. NIYA SITE.

Mostly enlarged 40 60 per cent. See Chap. XI. sec. iv. viii.)

Digitized by Google

Digitized by Google

N. xv. 155 (enlarged).

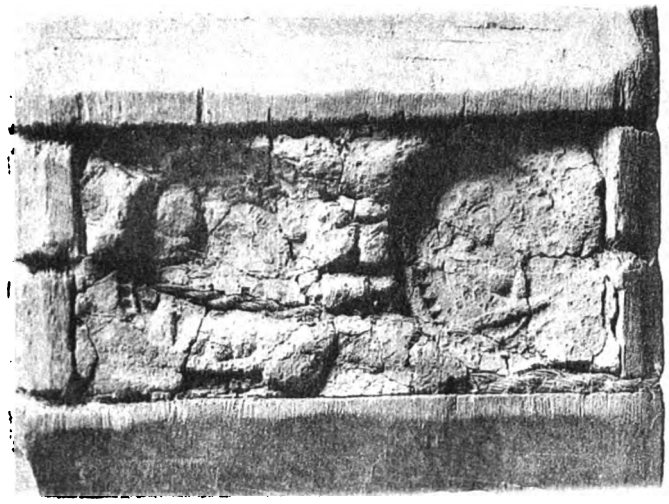

N. xv. 163.

N. xv. 196.

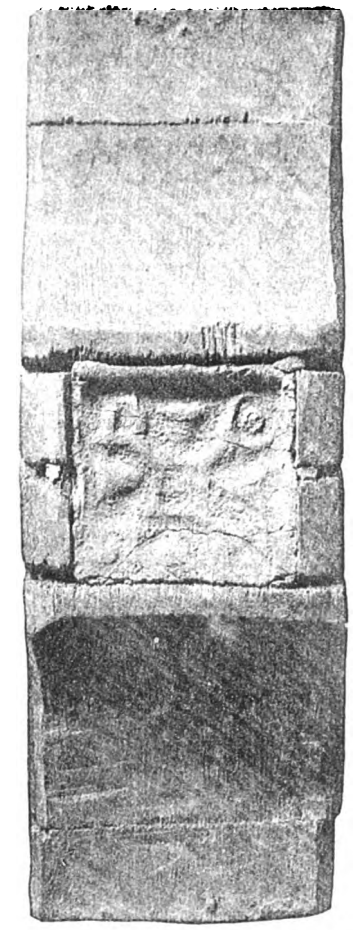

N. xv. 38.

N. xv. 133. a.

N. xv. 71.

N. xv. 133. b

N. xv. 334.

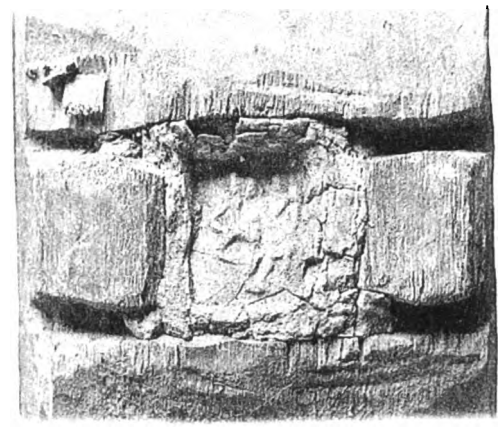

N. xxiii. 1.

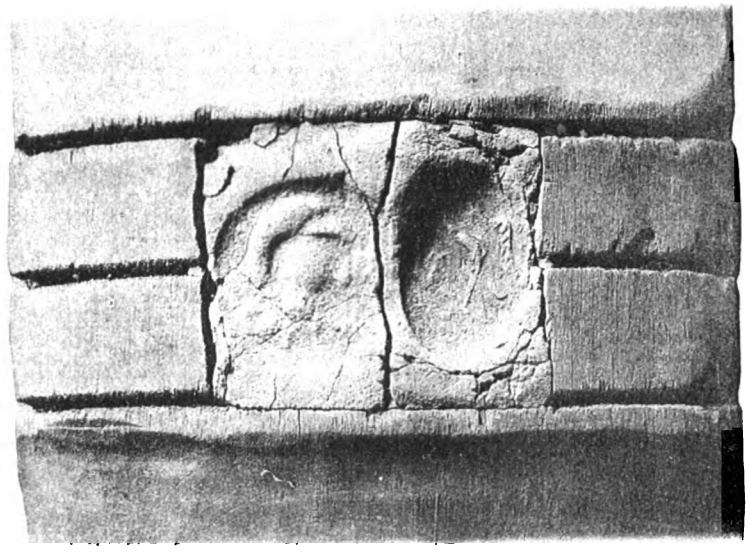

N. xv. 167 (enlarged).

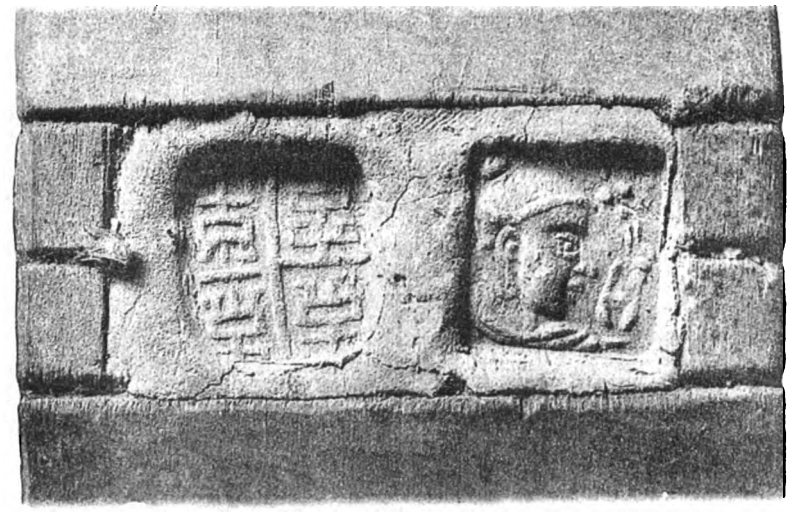

CLAY SEALS OF KHAROṢṬHI DOCUMENTS ON WOOD, NIYA SITE.

(See Chap. XI. sec. iv, vii, viii.)

SCALE 1/1

Digitized by Google

Digitized by Google

N. xx. 04.
BOOT-LAST SEEN FROM SIDE.

N. xx. 05.
IMPLEMENT USED IN WEAVING.

BOOT-LAST SEEN FROM ABOVE.

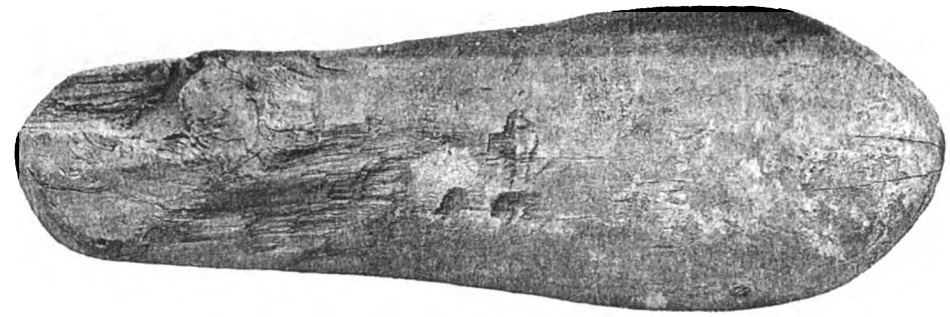

N. xix. 2.
MOUSE-TRAP.

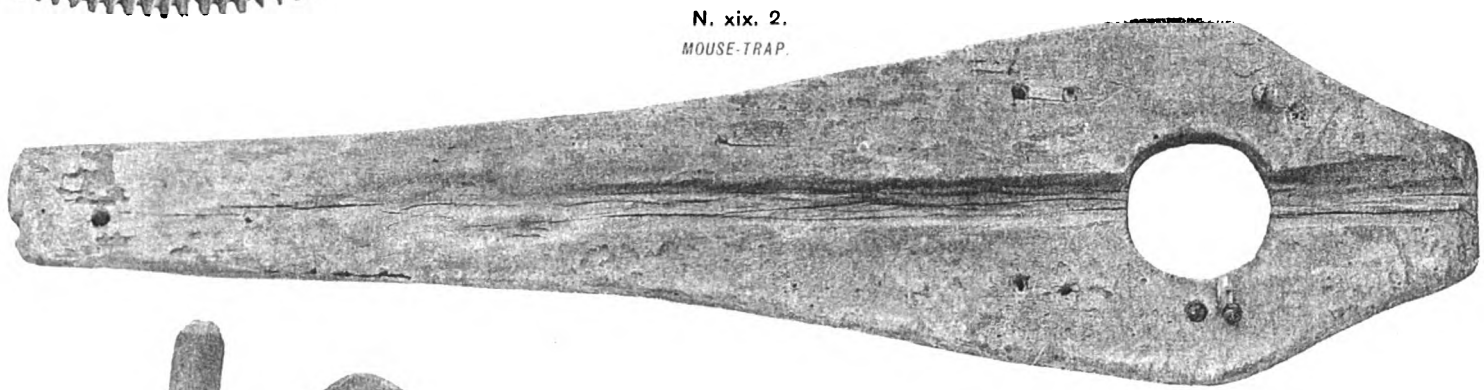

N. xii. 2.
HEAD OF GUITAR.

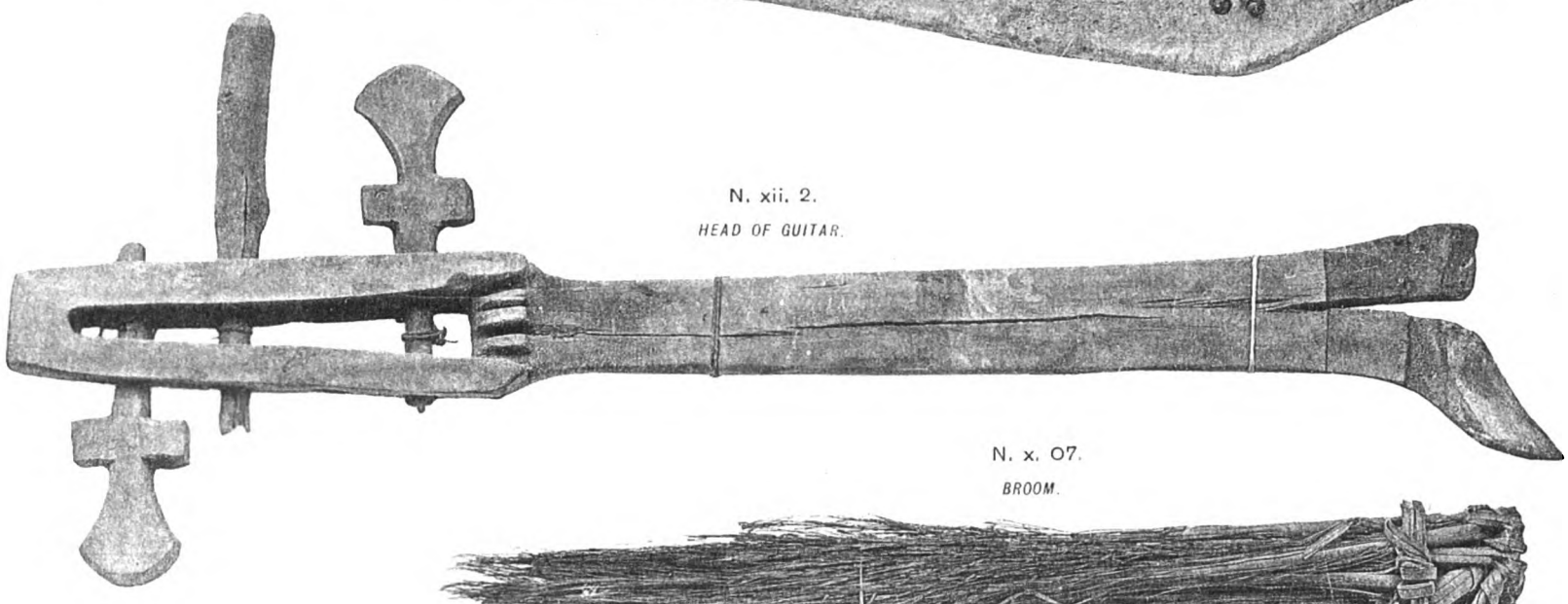

N. x. 07.
BROOM.

D. II. 011.
BROOM.

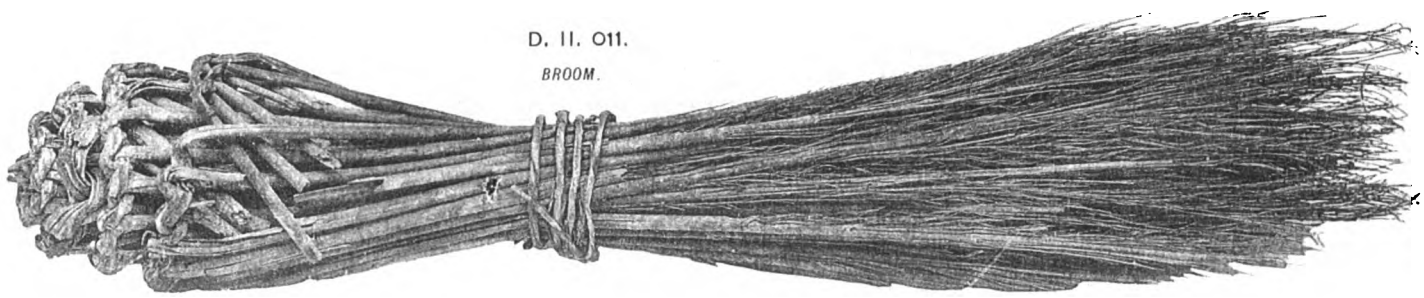

IMPLEMENTS IN WOOD, &c., MAINLY FROM NIYA SITE.

(See Chap. XI. sec. ii, vii, viii; Chap. IX. sec. iii, viii.)

SCALE ½

Digitized by Google

Digitized by Google

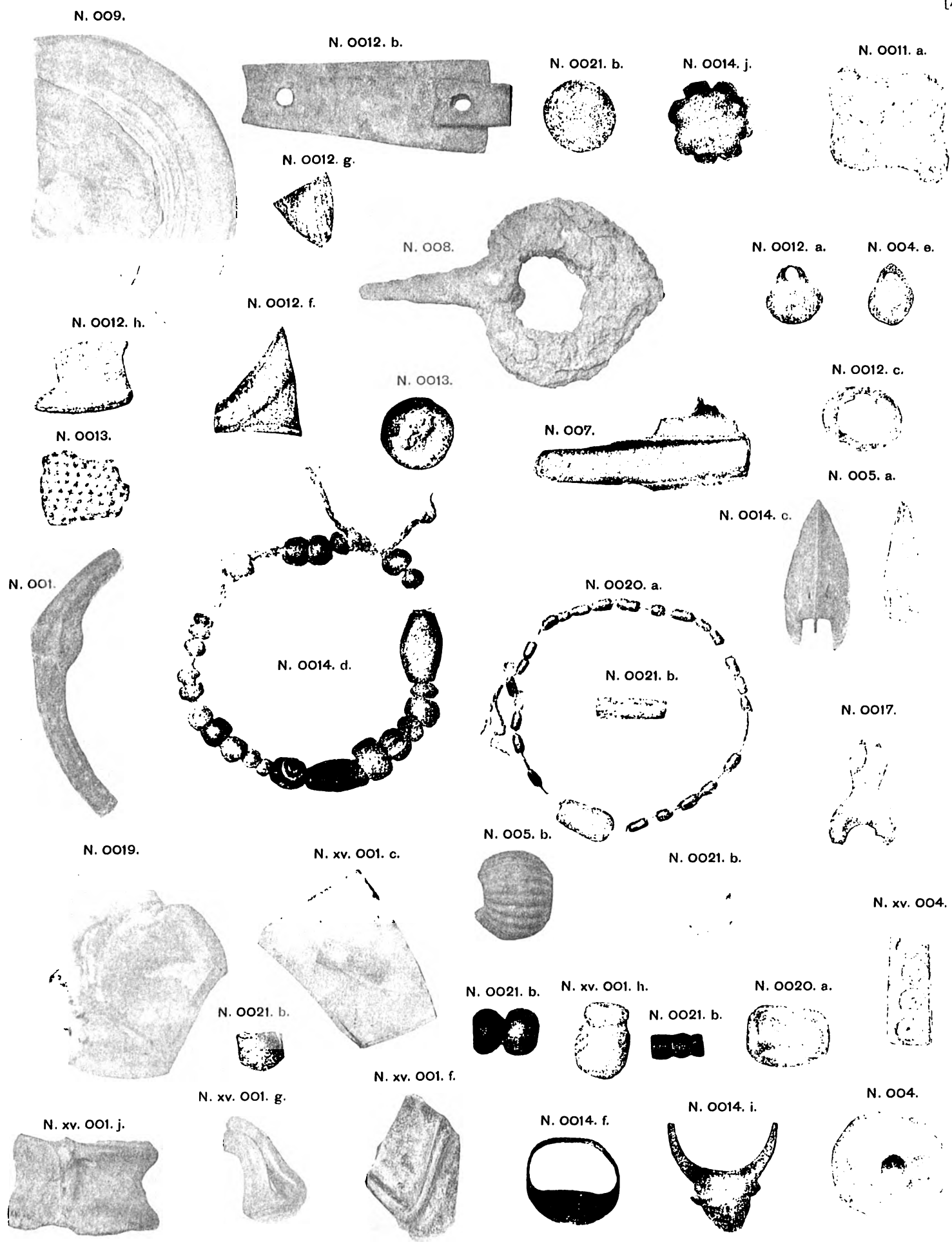

MISCELLANEOUS SMALL OBJECTS AND FRAGMENTS IN GLASS, METAL, BONE, &c., FROM NIYA SITE.

(See Chap. XI. sec. vi, vii, viii.)

SCALE 1/1

Digitized by Google

Digitized by Google

N. vii. 3. (1/2)

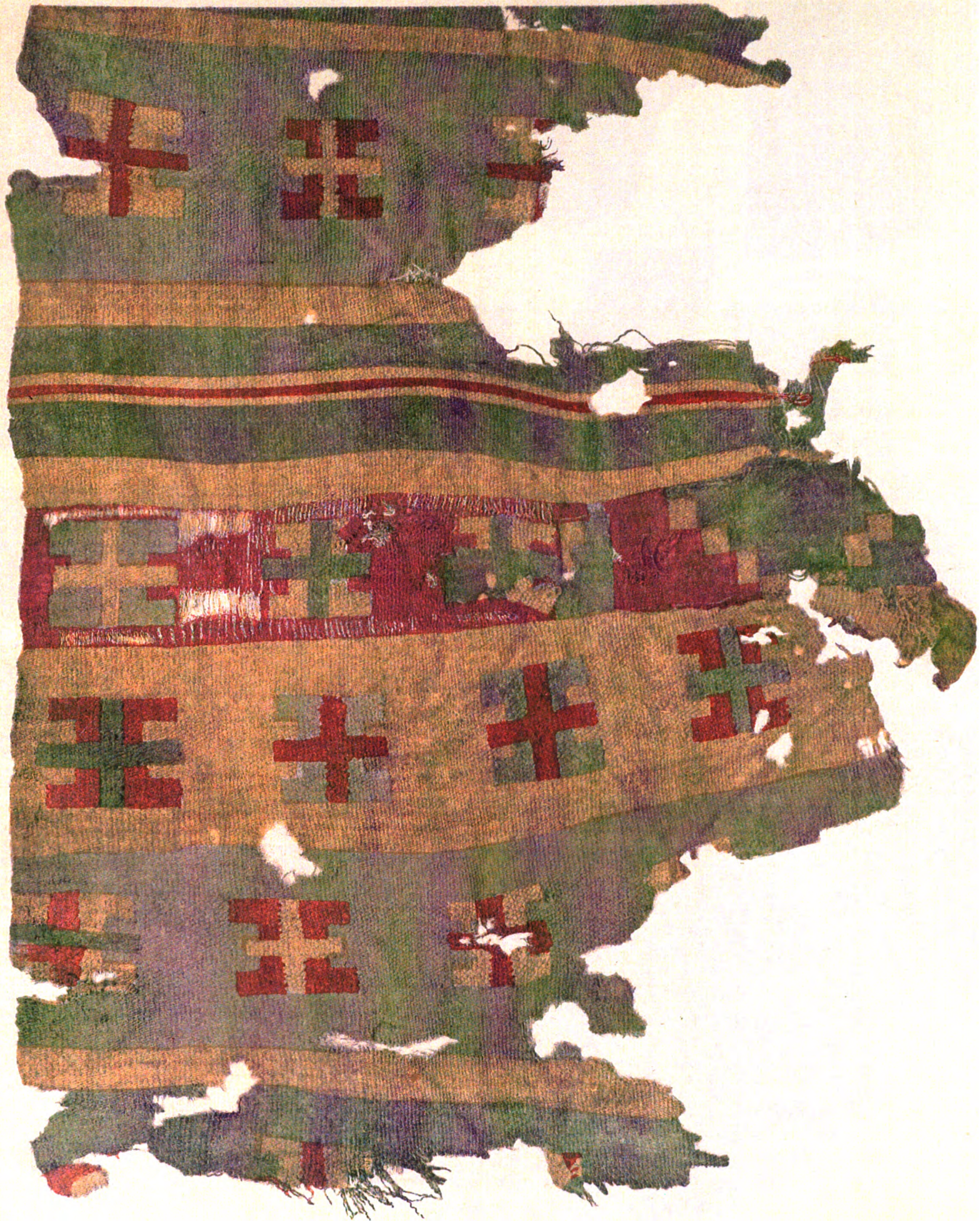

PORTION OF COLOURED RUG FROM DWELLING N. III, NIYA SITE.

(See Chap. XI. sec. ii, viii.)

Digitized by Google

Digitized by Google

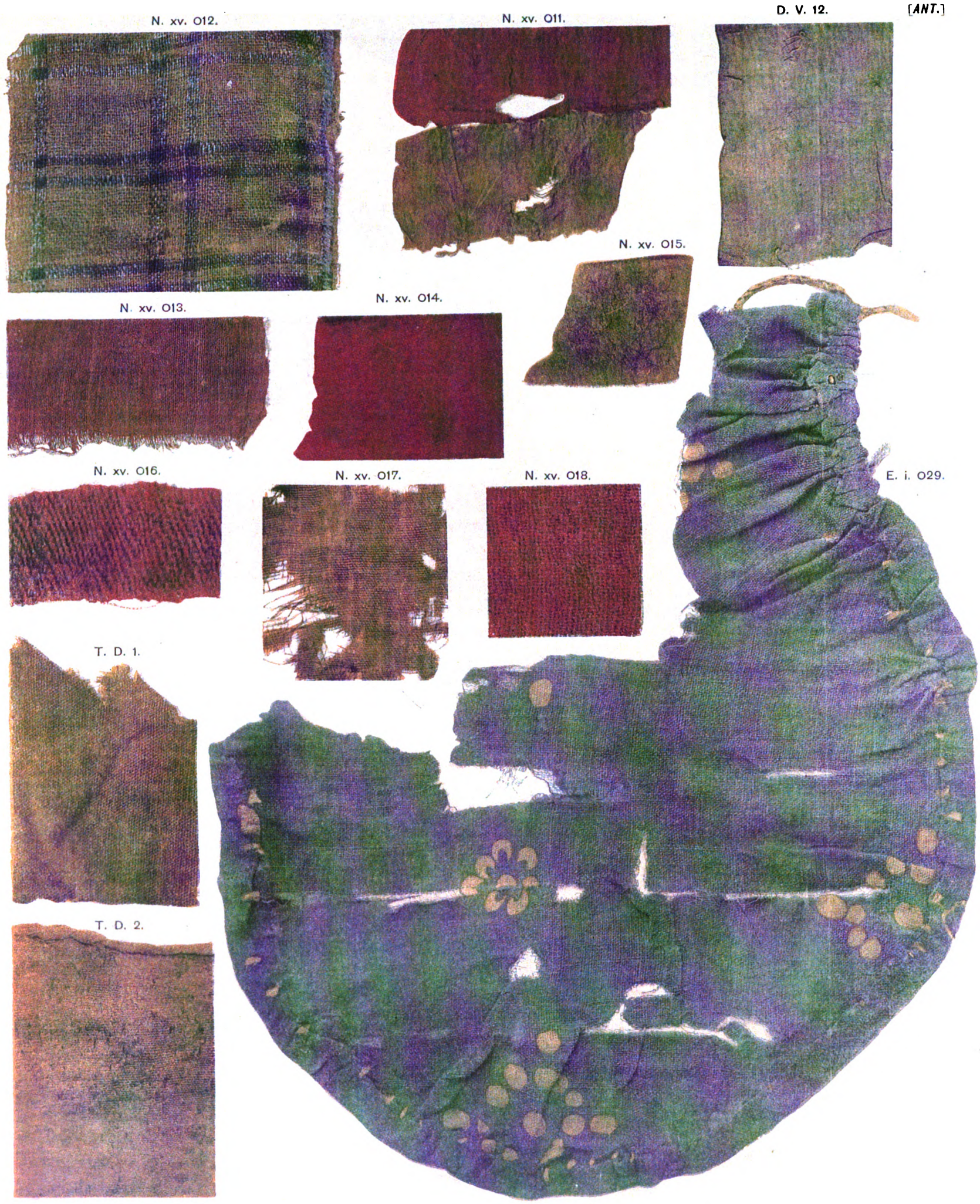

SAMPLES OF ANCIENT FABRICS IN SILK, COTTON, FELT, FROM NIYA SITE, ENDERE, DANDĀN-UILIQ, TÜGA-DONG.

(See Chap. IX. sec. v, viii; Chap. XI. sec. vi, viii; Chap. XII. sec. ii, iv; Chap. XIII. sec. iv.)

SCALE 1/1

Digitized by Google

Digitized by Google

SAMPLES OF ANCIENT FABRICS IN SILK AND COTTON, FROM ENDERE TEMPLE.

(See Chap. XII. sec. ii, iv.)

SCALE 1/1

Digitized by Google

Digitized by Google

E. i. 014. (3/5)

E. i. 07. (3/5)

E. i. 01. (3/5)

E. i. 011. (3/5)

E. i. 04. (3/5)

E. i. 010. (3/5)

E. i. 05. (3/5)

E. i. 013. a. (3/5)

E. ii. 1. (1/1)

E i. 013. b. (3/5)

E. i. 015. (3/5)

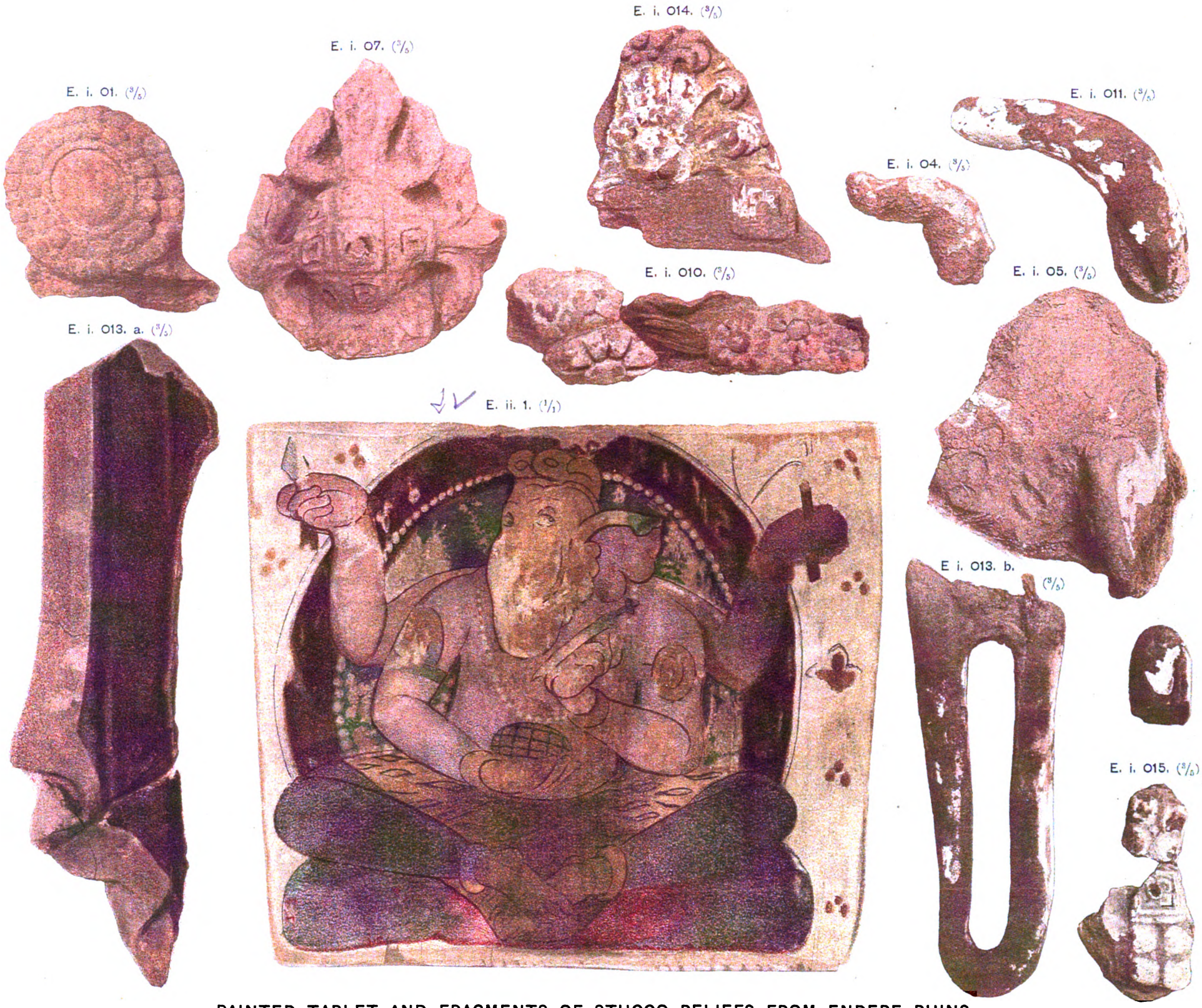

PAINTED TABLET AND FRAGMENTS OF STUCCO RELIEFS FROM ENDERE RUINS.

(See Chap. XII. sec. ii-iv.)

Digitized by Google

Digitized by Google

E. i. 25. a.

E. i. 25. b.

E. i. 012.

E. i. 19. a.

LXXIX
[ANT.]

FRESCO FRAGMENT ON STUCCO AND INK SKETCHES ON PAPER, FROM ENDERE TEMPLE.

(See Chap. XII. sec. ii, iv.)

SCALE 1/1

Digitized by Google

Digitized by Google

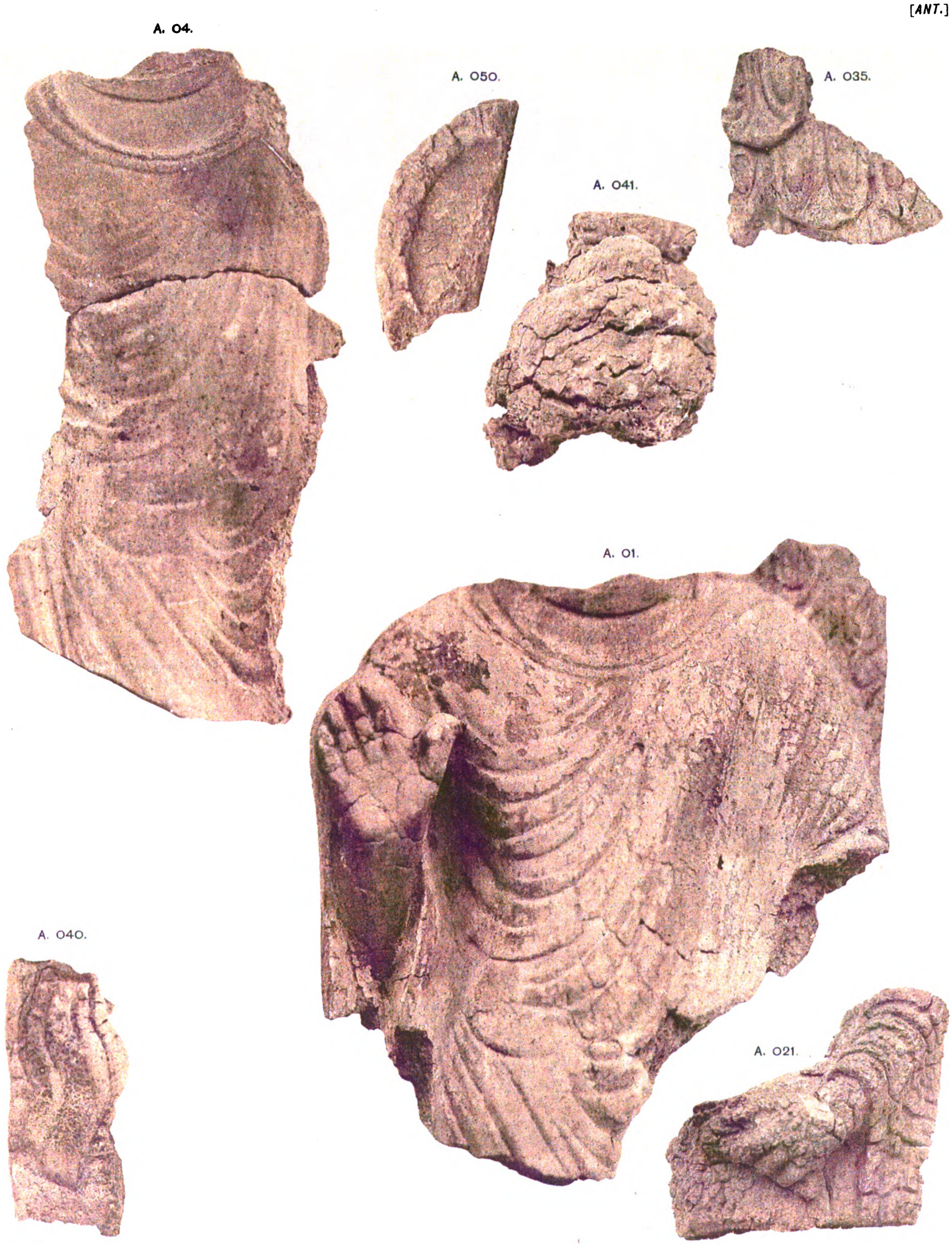

FRAGMENTS OF STUCCO RELIEFS FROM KIGHILLIK, AK-SIPIL.

(See Chap. XIV. sec. ii.)

SCALE 1/1

Digitized by Google

Digitized by Google

R. iv. 1. (1/1)

HEAD OF COLOSSAL RELIEF IN STUCCO, FROM RAWAK STŪPA COURT.

(See Chap. XIV. sec. iv, v.)

Digitized by Google

Digitized by Google

R. ii. 1. (5/4)

HEAD OF LIFE-SIZE RELIEF IN STUCCO FROM RAWAK STŪPA COURT.

(See Chap. XIV. sec. iv, v.)

R. 2. (6/7)

STUCCO RELIEF FROM WALL DECORATION OF RAWAK STŪPA COURT.

(See Chap. XIV. sec. iv, v.)

Digitized by Google

Digitized by Google

R. vi. 1. (1/1)

R. ii. 2. (3/4)

HEAD OF LIFE-SIZE
STATUE AND DECORATIVE
RELIEF FRAGMENT IN STUCCO,
RAWAK STŪPA COURT.

(See Chap. XIV. sec. iv, v.

Digitized by Google

Digitized by Google

R. lxx. 1. a. (4/5)

R. lxxiv. 1. (5/6)

R. lxx. 1. c. (4/5)

HEADS OF COLOURED RELIEFS IN STUCCO, FROM RAWAK STŪPA COURT.

(See Chap. XIV. sec. iv, v.)

Digitized by Google

Digitized by Google

R. xxvii. 1. (4/7)

PROFILE.

FRONT.

RELIEF HEAD AND BUST IN STUCCO (RESTORED), FROM RAWAK STŪPA COURT.

(See Chap. XIV. sec. iv, v.)

Digitized by Google

Digitized by Google

R. xii. 1.

R. xxx. i.

RELIEF FIGURES OF BUDDHA, IN STUCCO, FROM DECORATIVE HALOS OF COLOSSAL STATUES, RAWAK STŪPA COURT.

(See Chap. XIV. sec. iv, v.)

SCALE 3/5

Digitized by Google

Digitized by Google

R. 010. (3/5)

R. xi 1. (3/5)

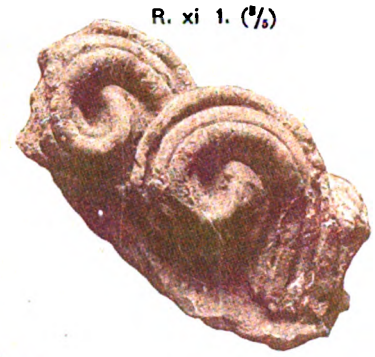

R. 08. (1/2)

R. lxxxiv. 2. a. (3/5)

R. lxxxiv. 1. (3/5)

R. ii. 3. b. (3/5)

PLAQUES IN STUCCO AND OTHER RELIEF FRAGMENTS FROM DECORATIVE HALOS OF STATUES, RAWAK STŪPA COURT.

(See Chap. XIV. sec. iv, v.)

Digitized by Google

Digitized by Google

R. lxxii. 1. (4/7)

HEAD OF RELIEF IN STUCCO,
RAWAK STŪPA COURT.
(See Chap. XIV. sec. iv, v.)

S. 003. (1/2)

S. 004. (1/2)

S. 005. (1/2)

S. 002. (1/2)

S. 007. (1/2)

S. 006. (1/2)

D. T. 012. (1/2)

HAND OF STUCCO RELIEF,
DANDĀN-UILIQ.
(See Chap. IX. sec. viii.)

S. 001. (1/2)

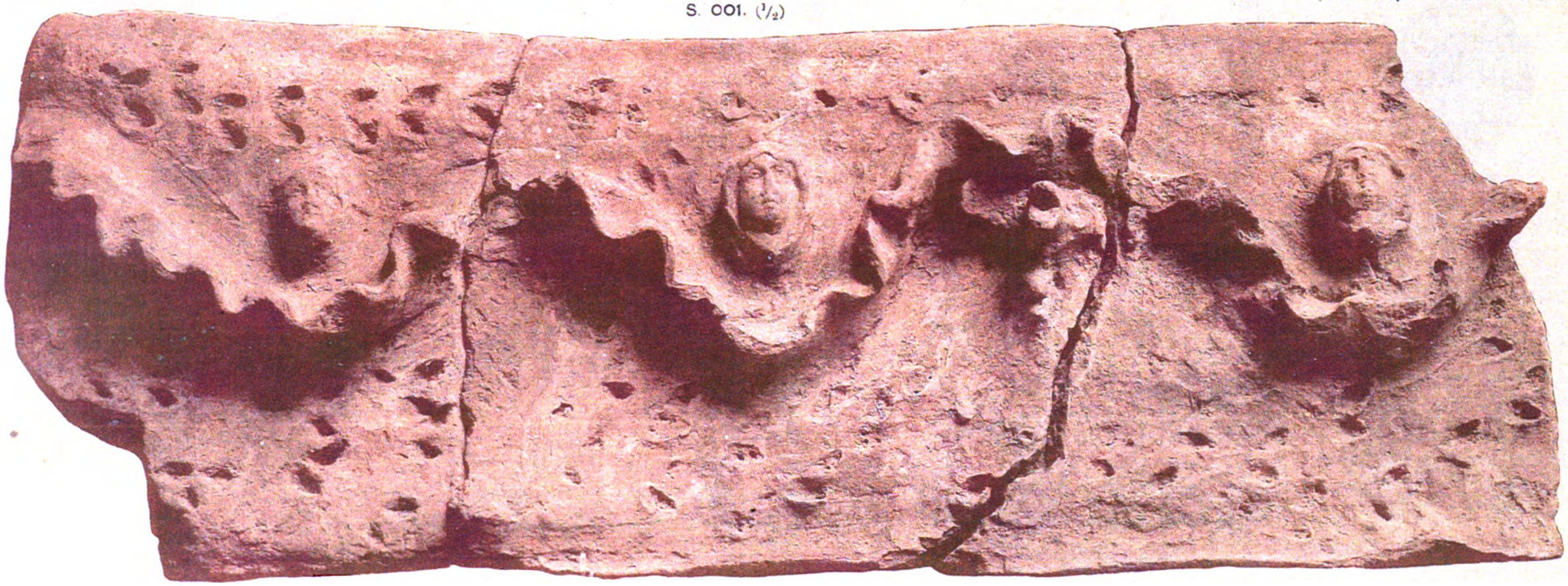

FRAGMENTS OF DECORATIVE POTTERY, FROM AFRĀSIYĀB SITE, SAMARKAND.
(See Chap. XV. sec. iii.)

Digitized by Google

Digitized by Google

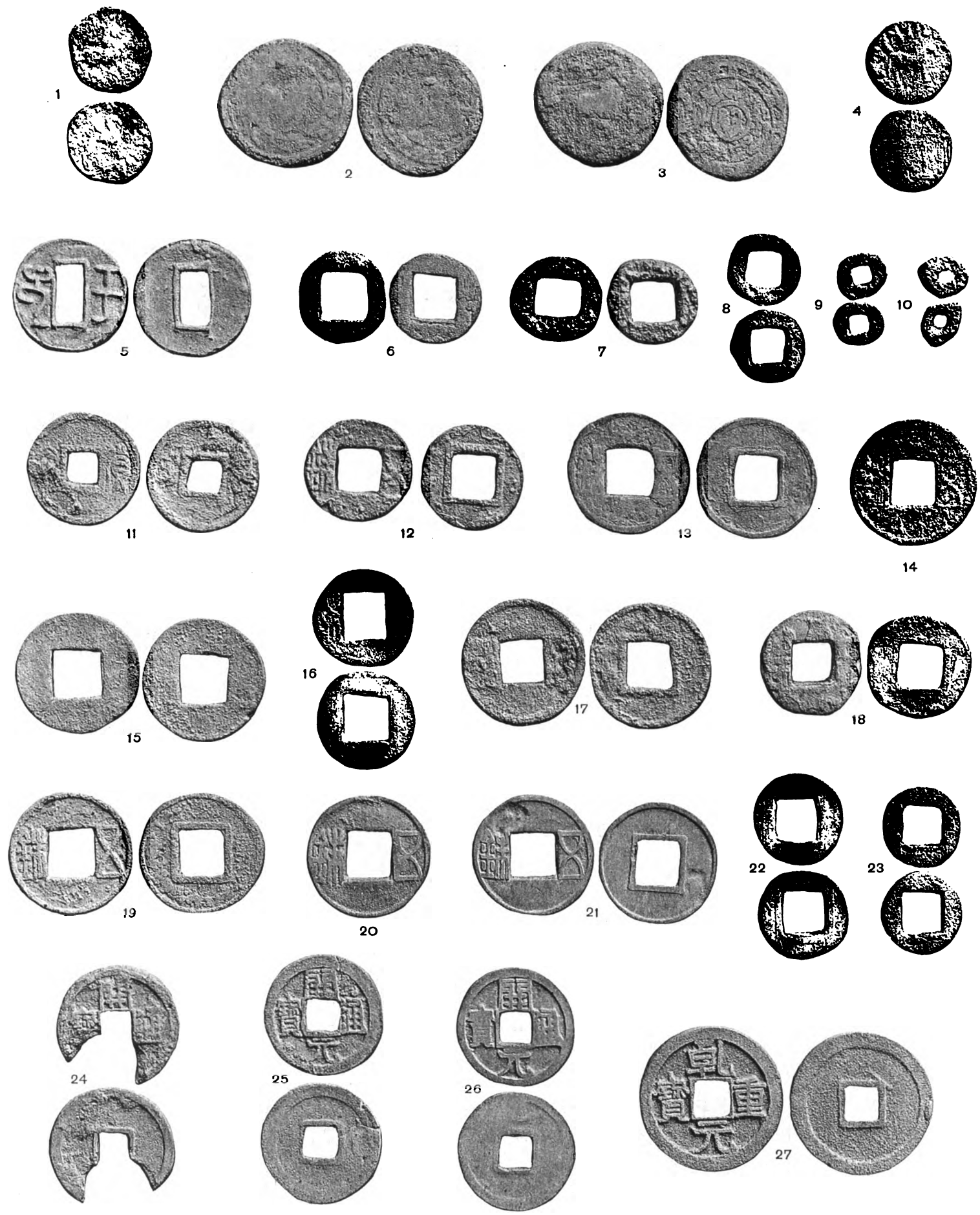

SINO-KHAROṢṬHĪ, INDO-SCYTHIAN, AND EARLY CHINESE COINS FROM YŌTKAN, NIYA, RAWAK, AND OTHER SITES.

(See Appendix D, with table.)

Digitized by Google

Digitized by Google

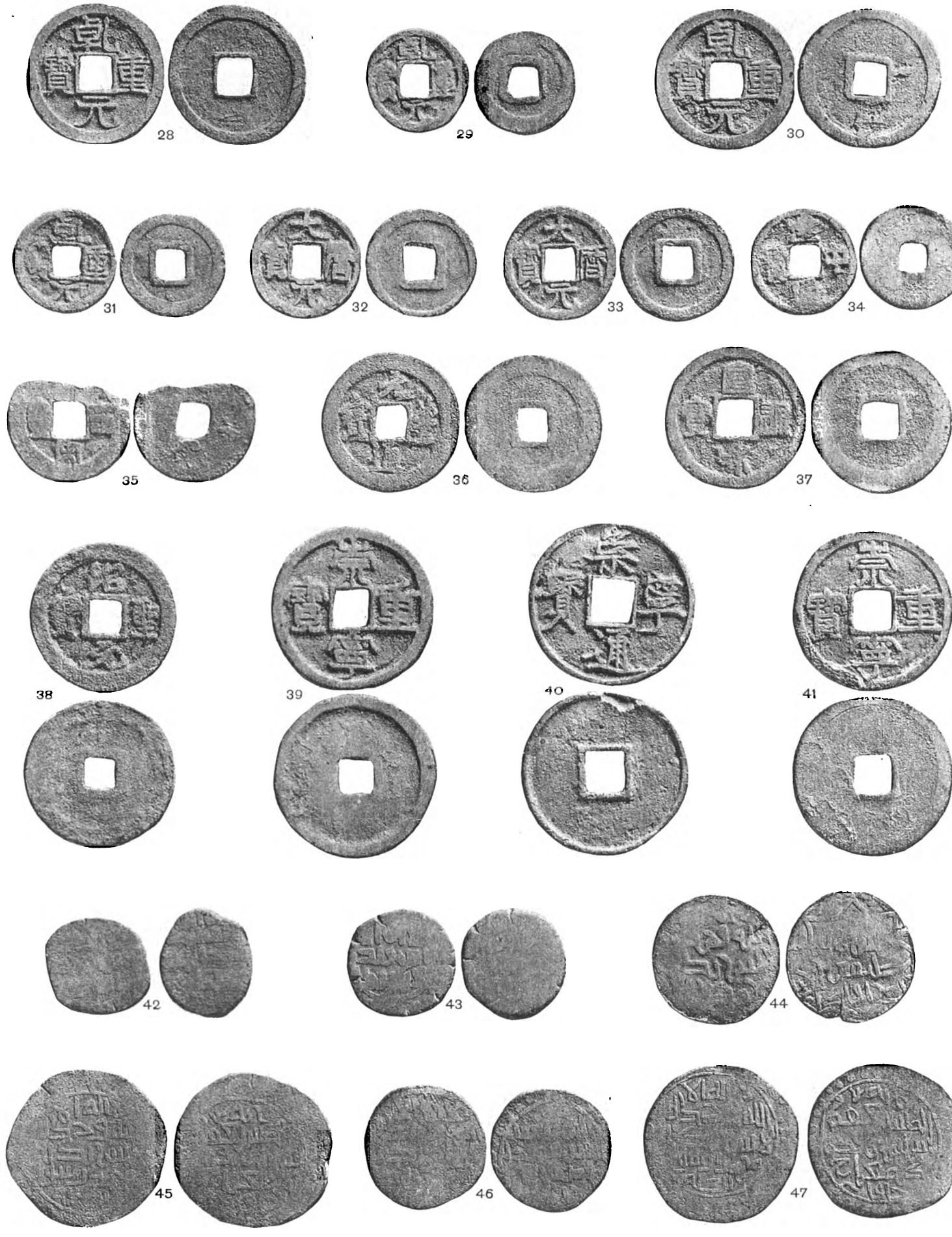

MEDIAEVAL CHINESE AND MUHAMMADAN COINS FROM DANDAN-UILIQ, YŌTKAN, AND OTHER SITES.

(See Appendix D, with table.)

Digitized by Google

Digitized by Google

N. xv. 310. *UNFOLDED.*

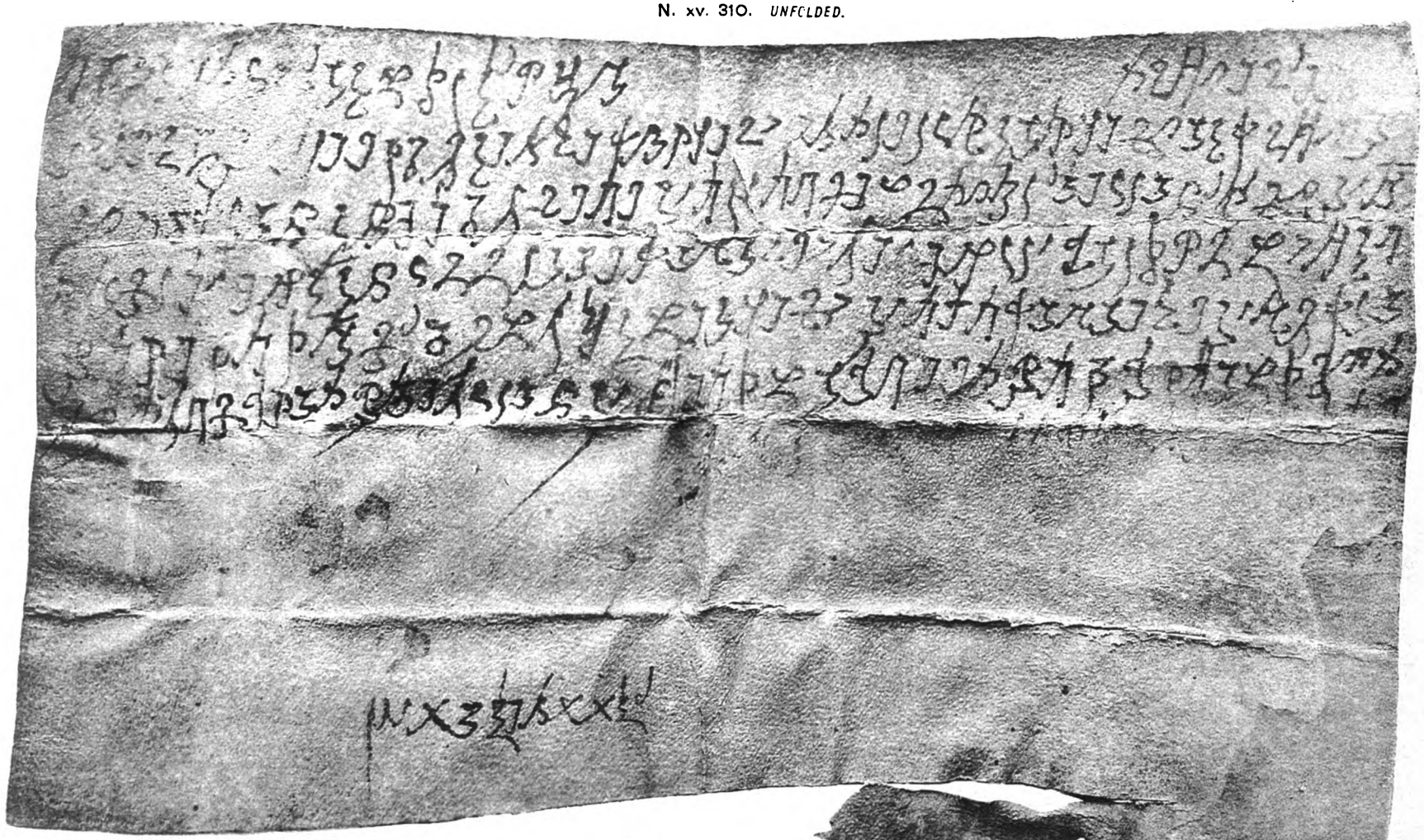

N. xv. 101

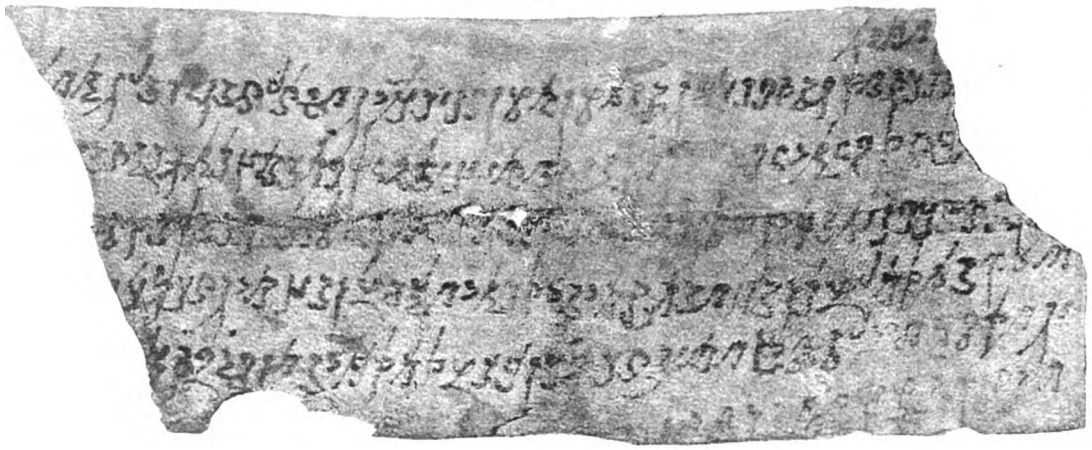

N. xv. 310.
IN ORIGINAL FOLDED STATE.

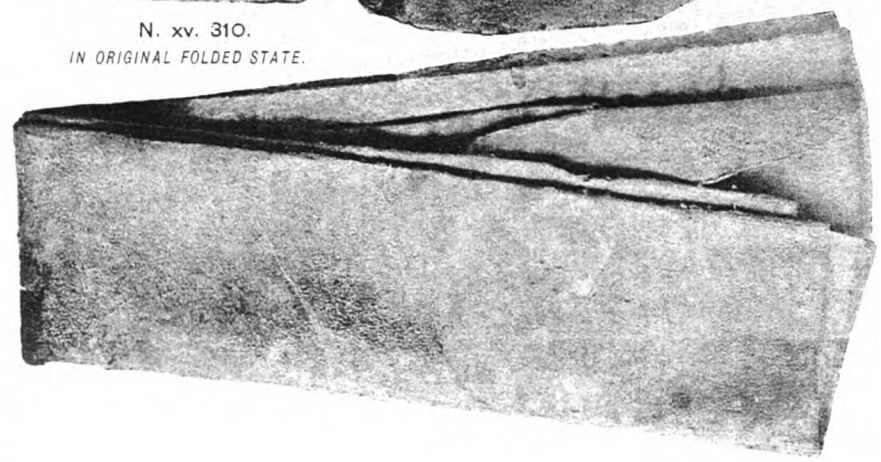

KHAROṢṬHĪ DOCUMENTS ON LEATHER, FROM RUBBISH-HEAP N. xv, NIYA SITE.

SCALE 1/1

(See Chap. XI. sec. iv, viii.)

Digitized by Google

Digitized by Google

N. xv. 168.

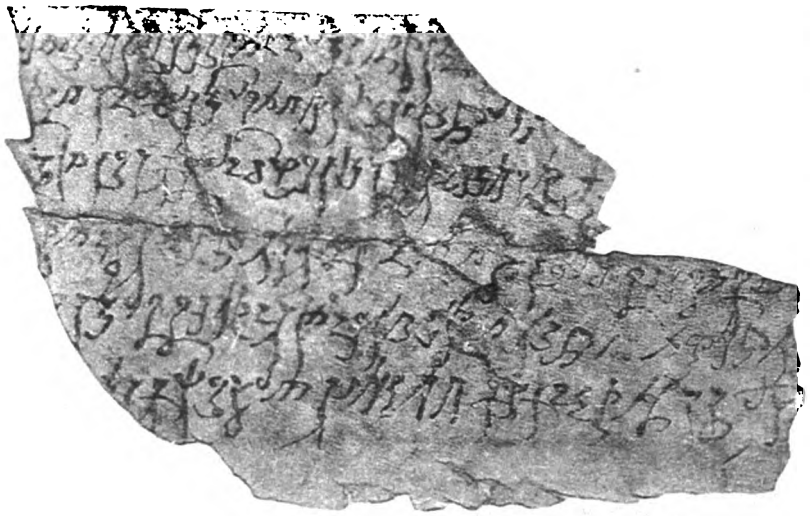

N. xv. 333.

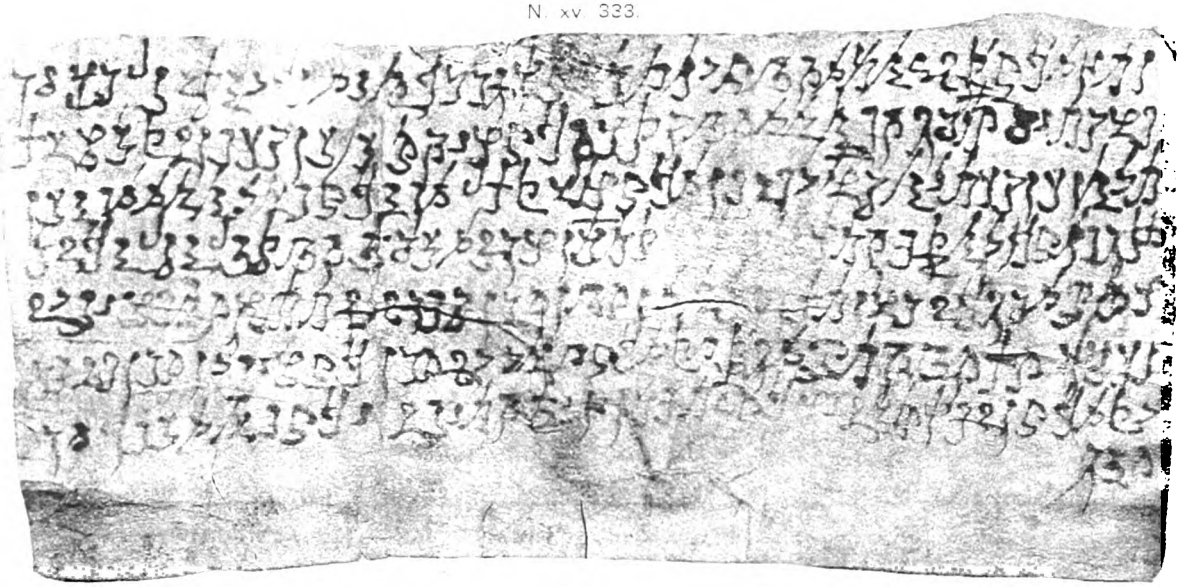

N. xv. 88.

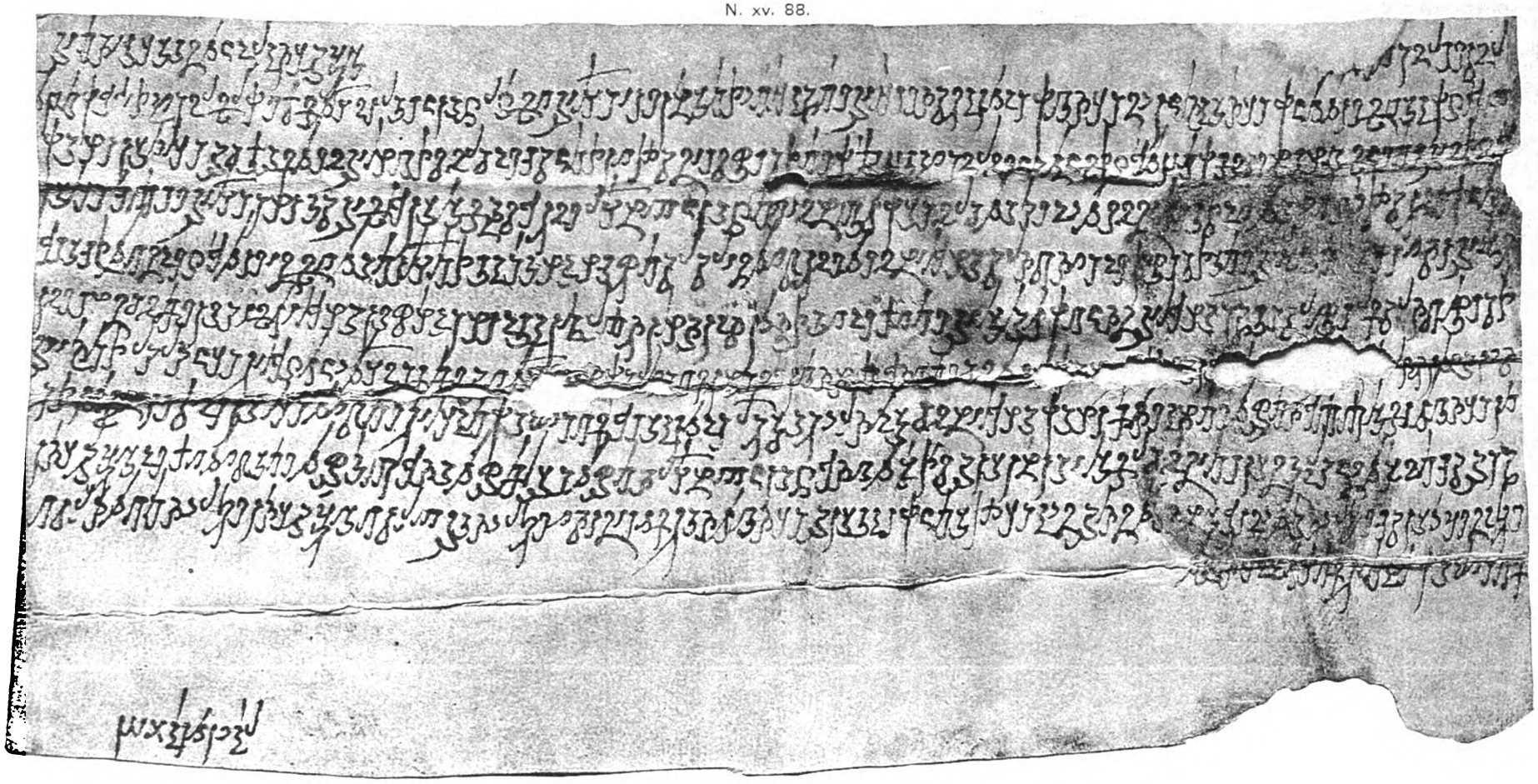

KHAROṢṬHĪ DOCUMENTS ON LEATHER, FROM RUBBISH-HEAP N. xv, NIYA SITE.

(See Chap. XI. sec. iv. viii.)

SCALE 1/1

Digitized by Google

Digitized by Google

KHAROṢṬHĪ DOCUMENT ON WOODEN TABLET, NIYA SITE.

(See Chap. XI. sec. ii, viii.

N. iv. 133.

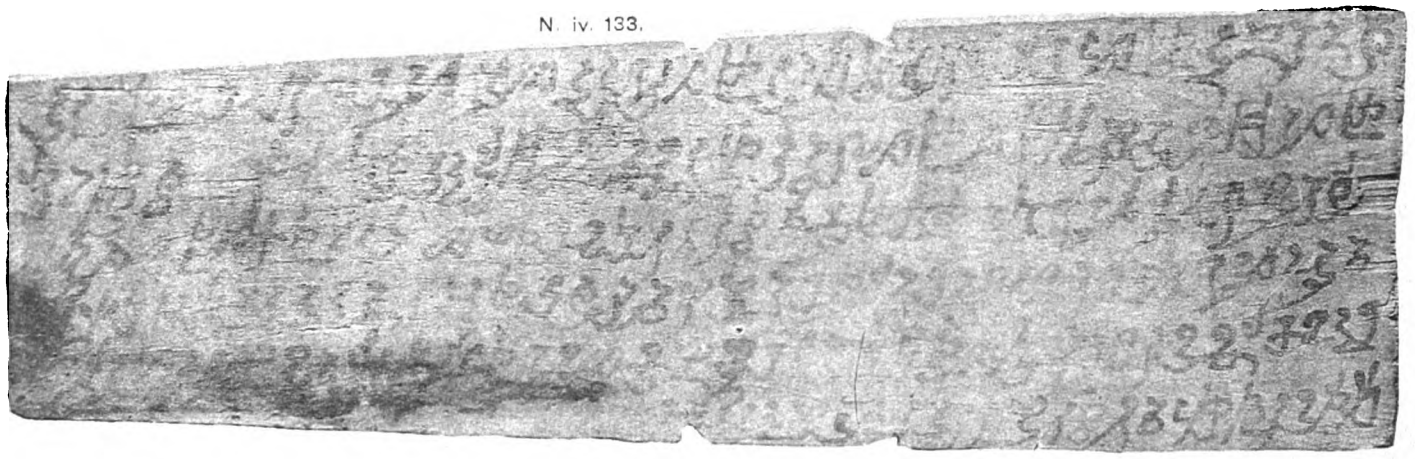

N. xv. 305.

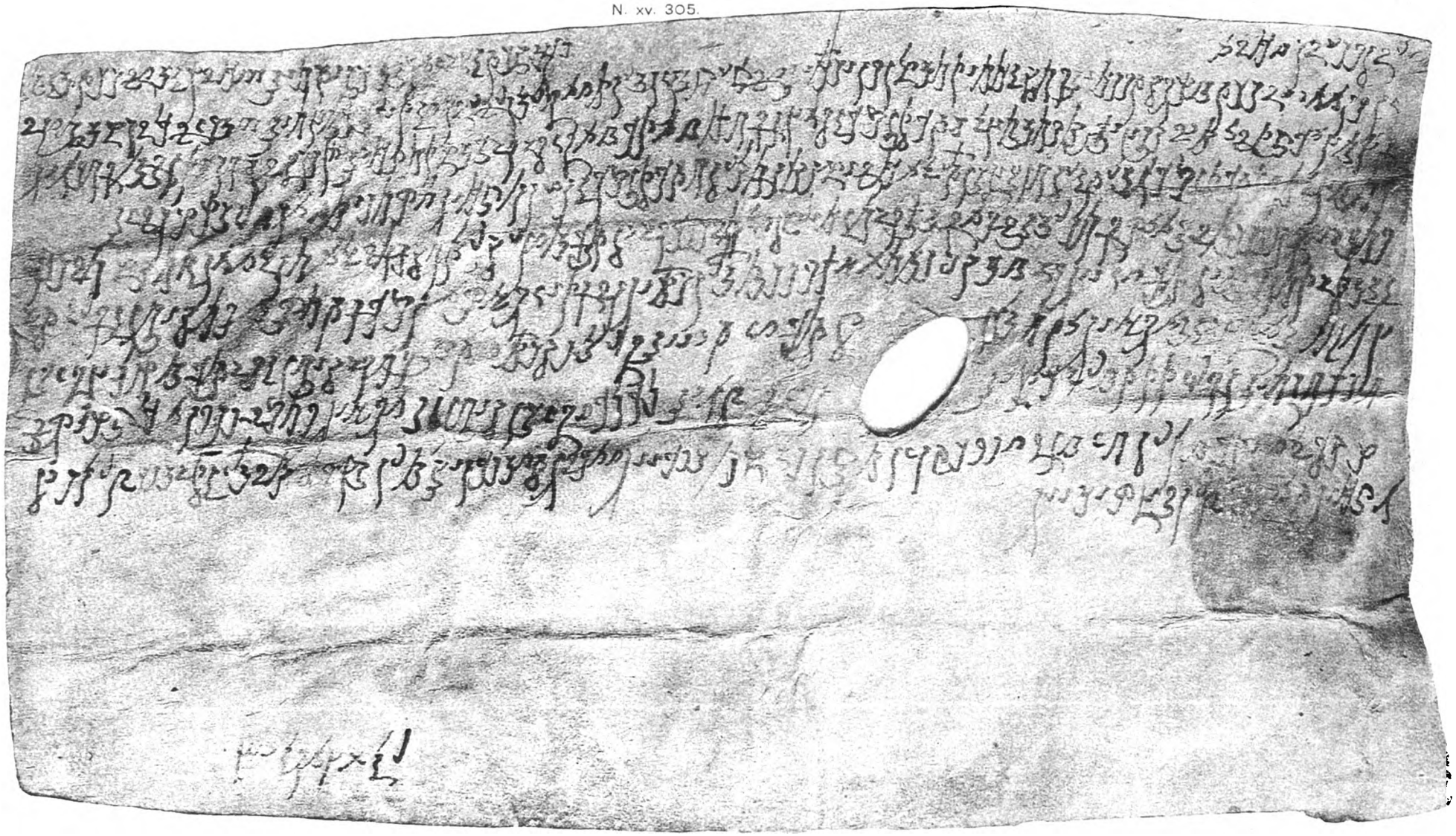

KHAROṢṬHĪ DOCUMENT ON LEATHER, FROM RUBBISH-HEAP N. xv, NIYA SITE.

SCALE 1/1

(See Chap. XI. sec. iv, viii.)

Digitized by Google

Digitized by Google

N. xv. 155.

DOUBLE TABLET UNOPENED.

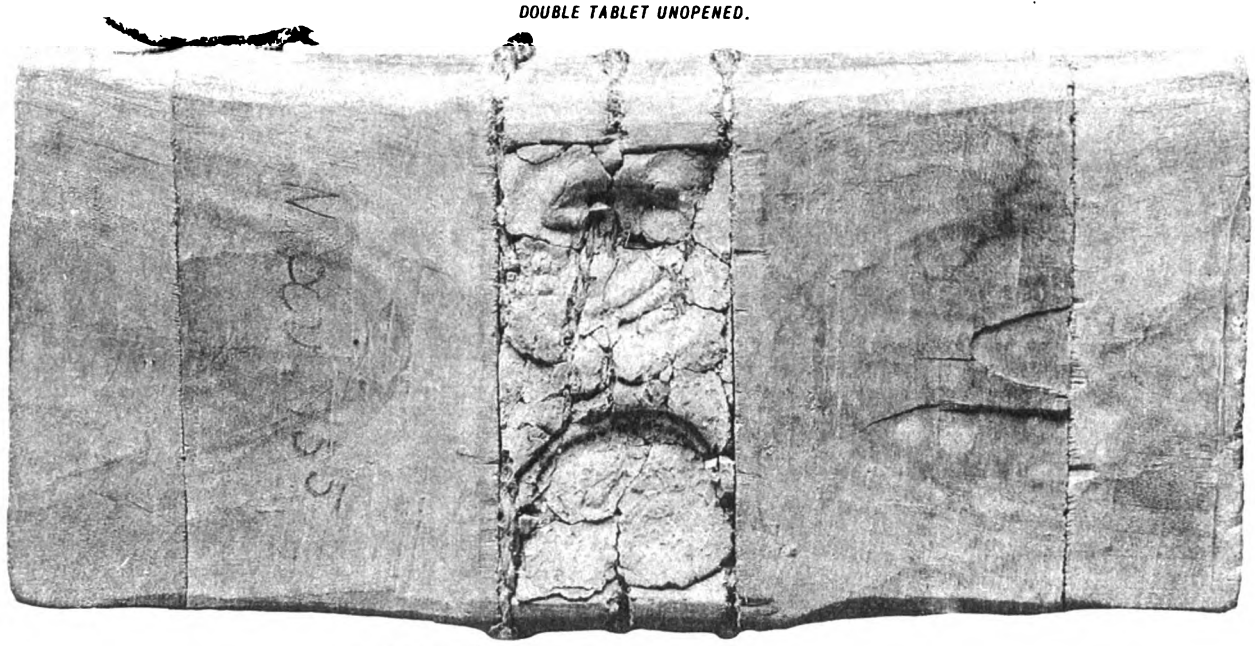

REVERSE OF COVERING-TABLET.

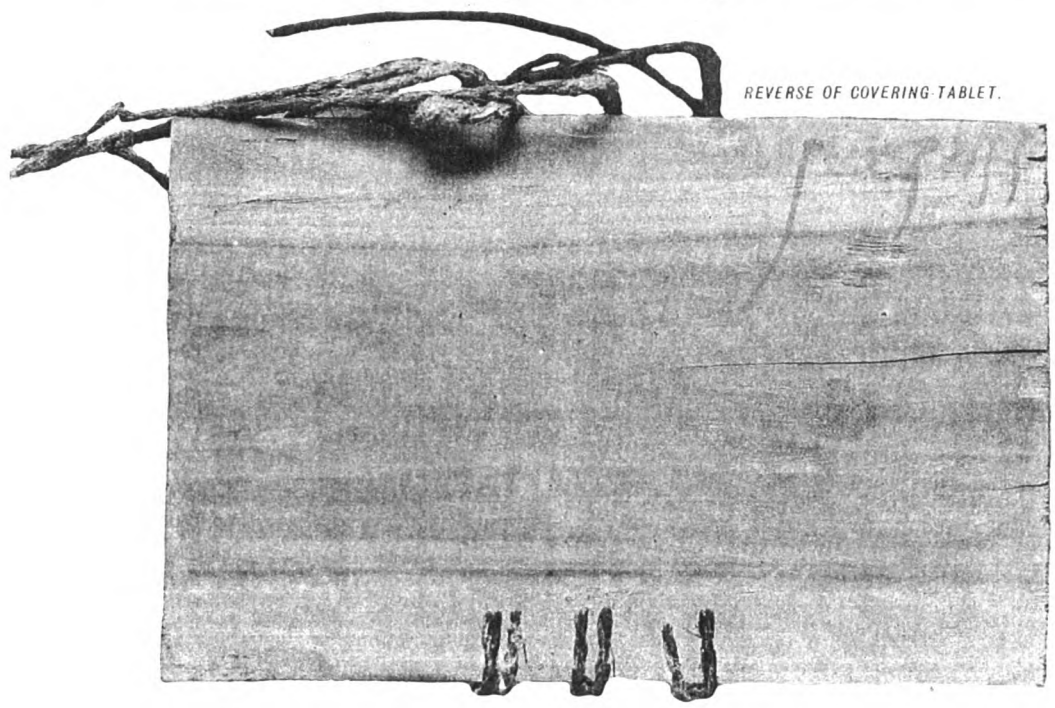

OBVERSE OF UNDER-TABLET.

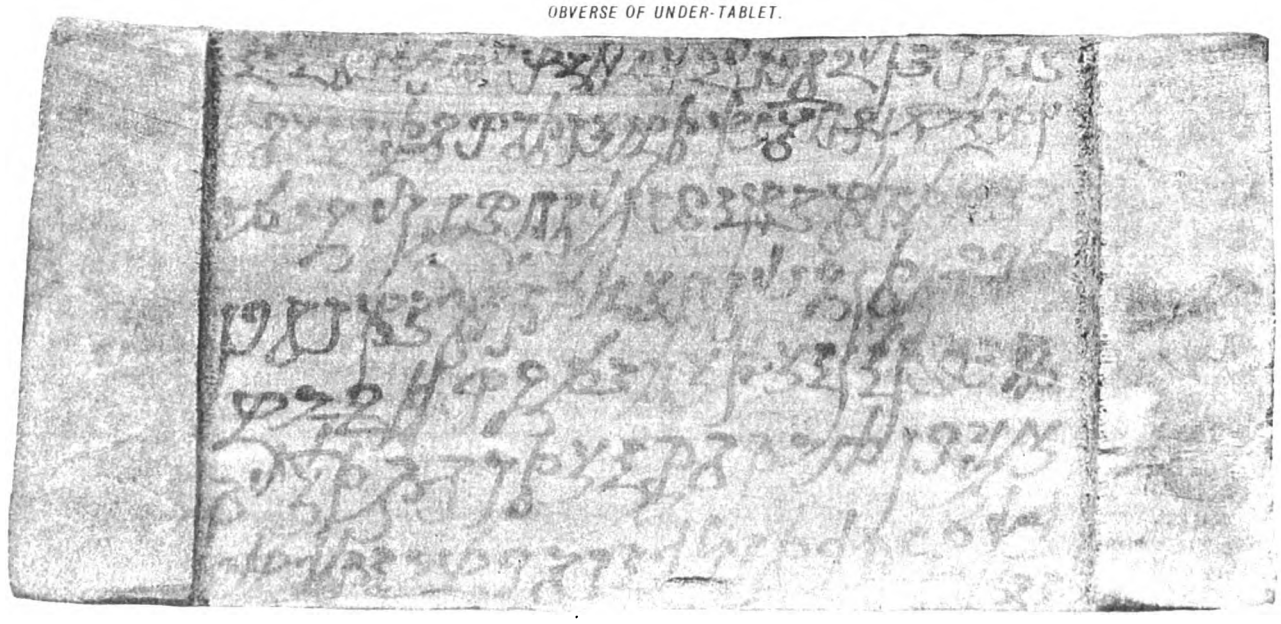

N. xv. 196.

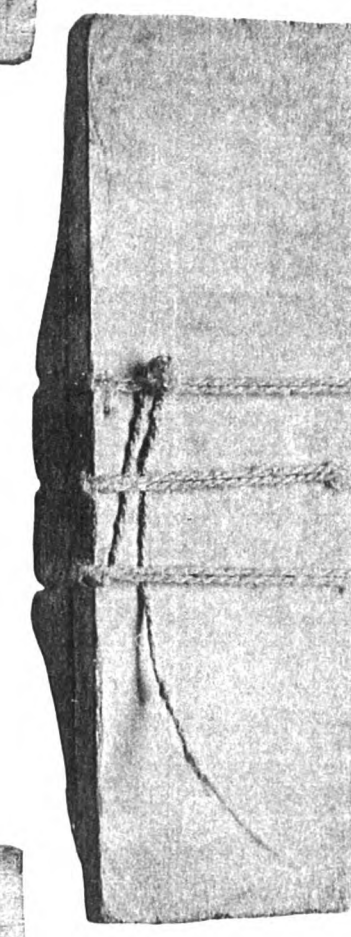

REVERSE OF RECTANG. DOUBLE TABLET, UNOPENED, CONTAINING KHAROṢṬHĪ DOCUMENT.

(See Chap. XI. sec. iv, viii.)

KHAROṢṬHĪ DOCUMENT ON RECTANGULAR DOUBLE TABLET, FROM N. xv, NIYA SITE.

(See Chap. XI. sec. iv, viii.)

SCALE 1/1

Digitized by Google

Digitized by Google

N. xv. 166.
DOUBLE TABLET UNOPENED.

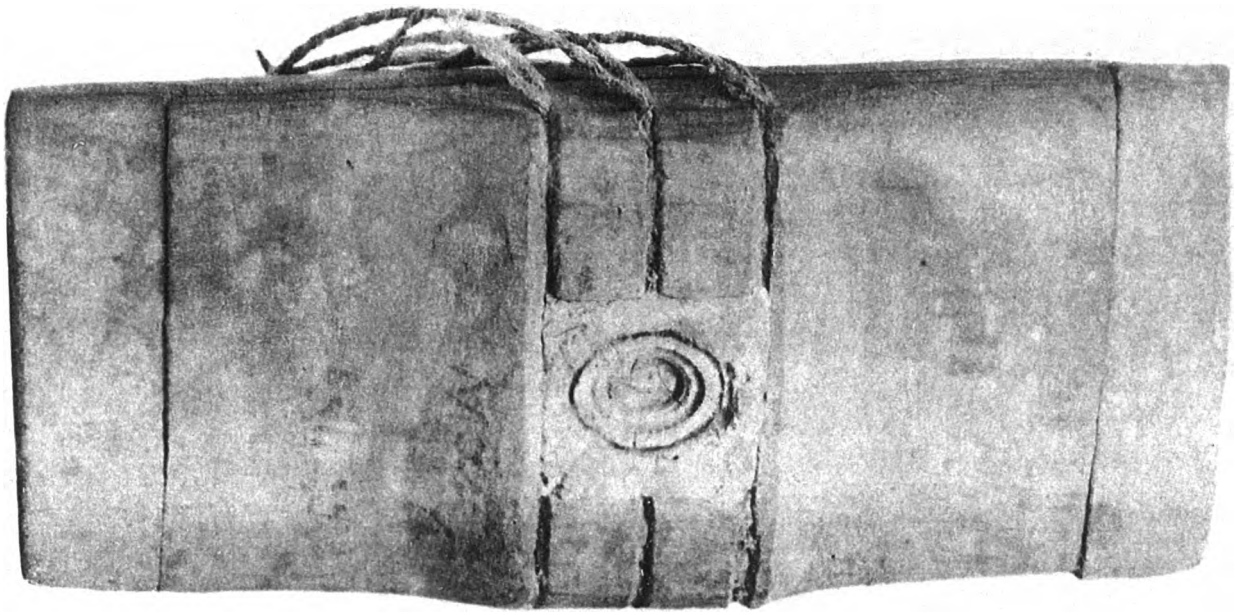

REVERSE OF COVERING-TABLET.

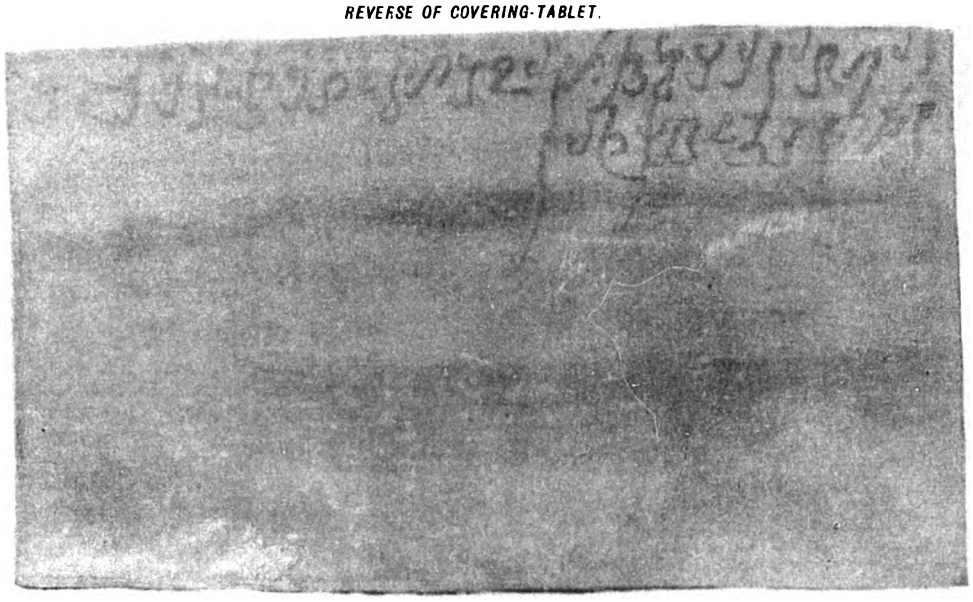

OBVERSE OF UNDER-TABLET.

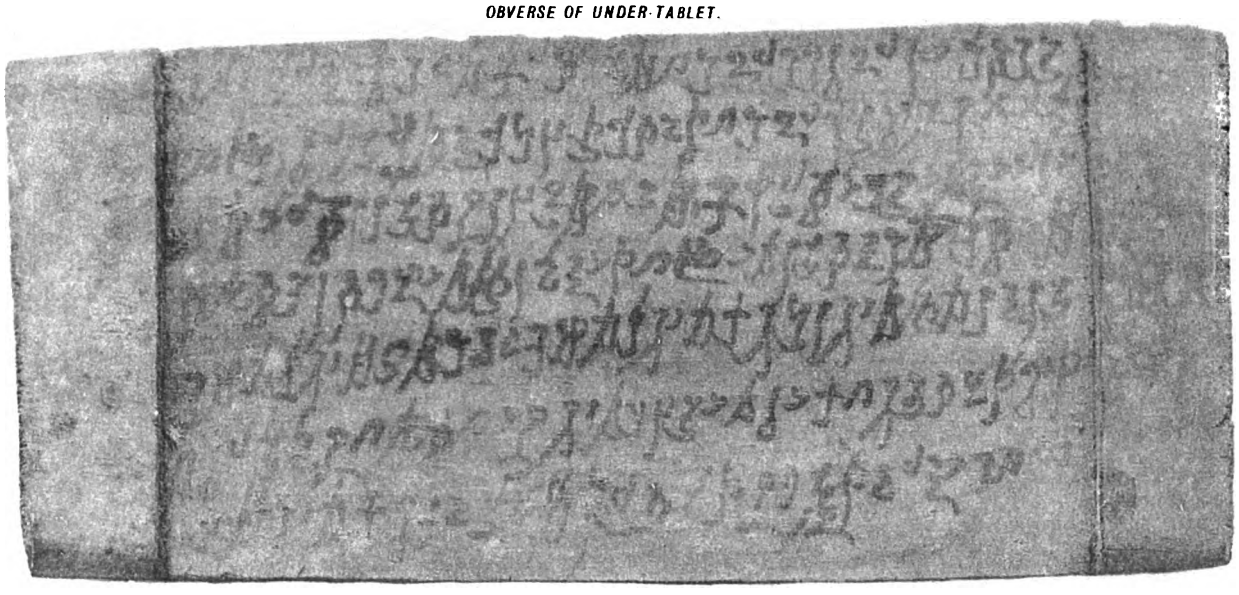

KHAROṢṬHĪ DOCUMENT ON RECTANGULAR DOUBLE TABLET, FROM N. xv, NIYA SITE.

(See Chap. XI. sec. iv, viii.)

N. xv. 334.
OBVERSE.

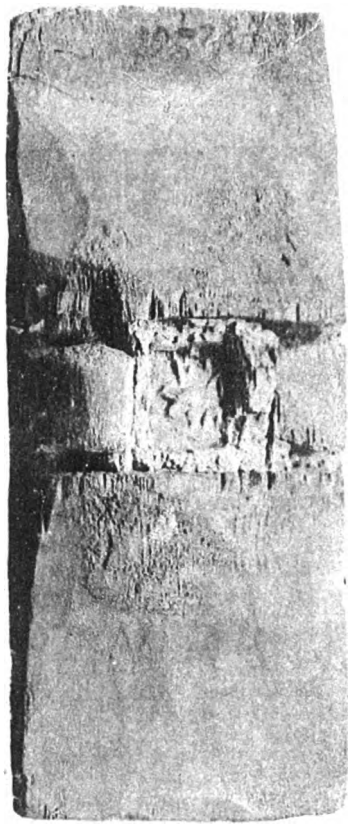

REVERSE.

RECTANGULAR COVERING TABLET OF KHAROṢṬHĪ DOCUMENT, NIYA SITE.

SCALE 1/1

Digitized by Google

Digitized by Google

N. xv. 160. *REVERSE OF COVERING-TABLET.*

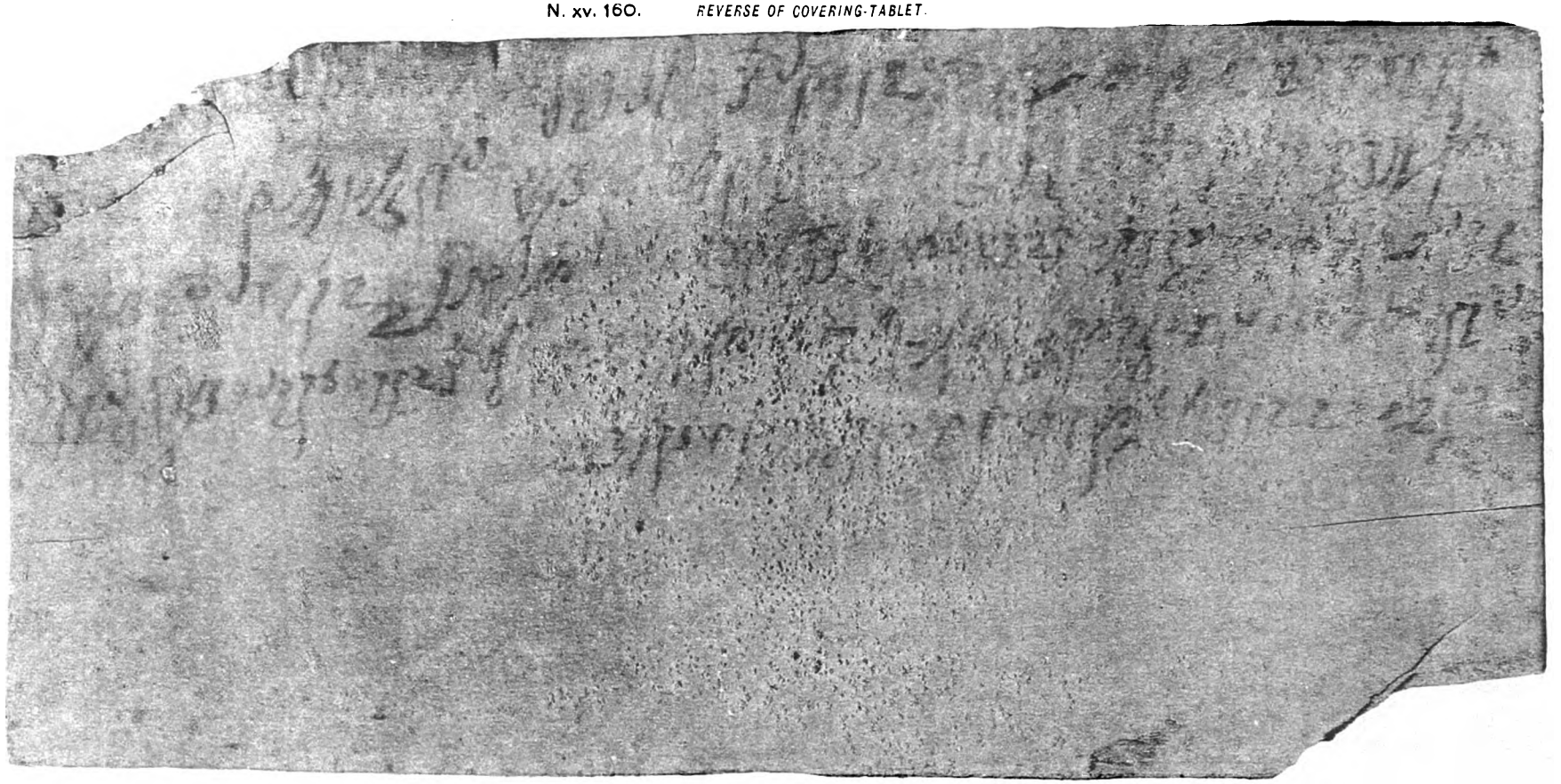

N. iv. 139. *OBVERSE OF UNDER-TABLET.*

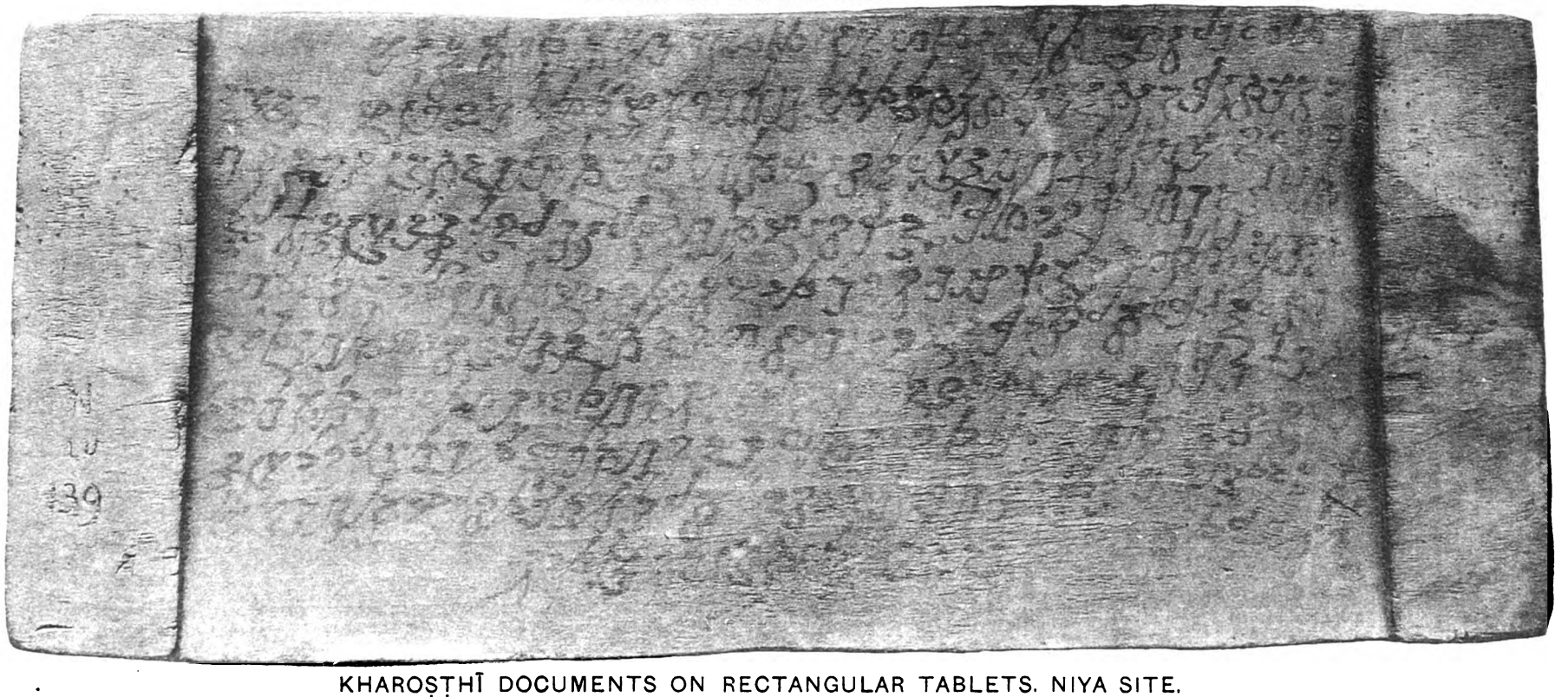

KHAROṢṬHĪ DOCUMENTS ON RECTANGULAR TABLETS. NIYA SITE.

See Chap. XI. sec. i. iv, viii.

SCALE 1/1

Digitized by Google

Digitized by Google

N. xv. 122. *REVERSE.*

N. xv. 154. *OBVERSE OF COVERING-TABLET.*

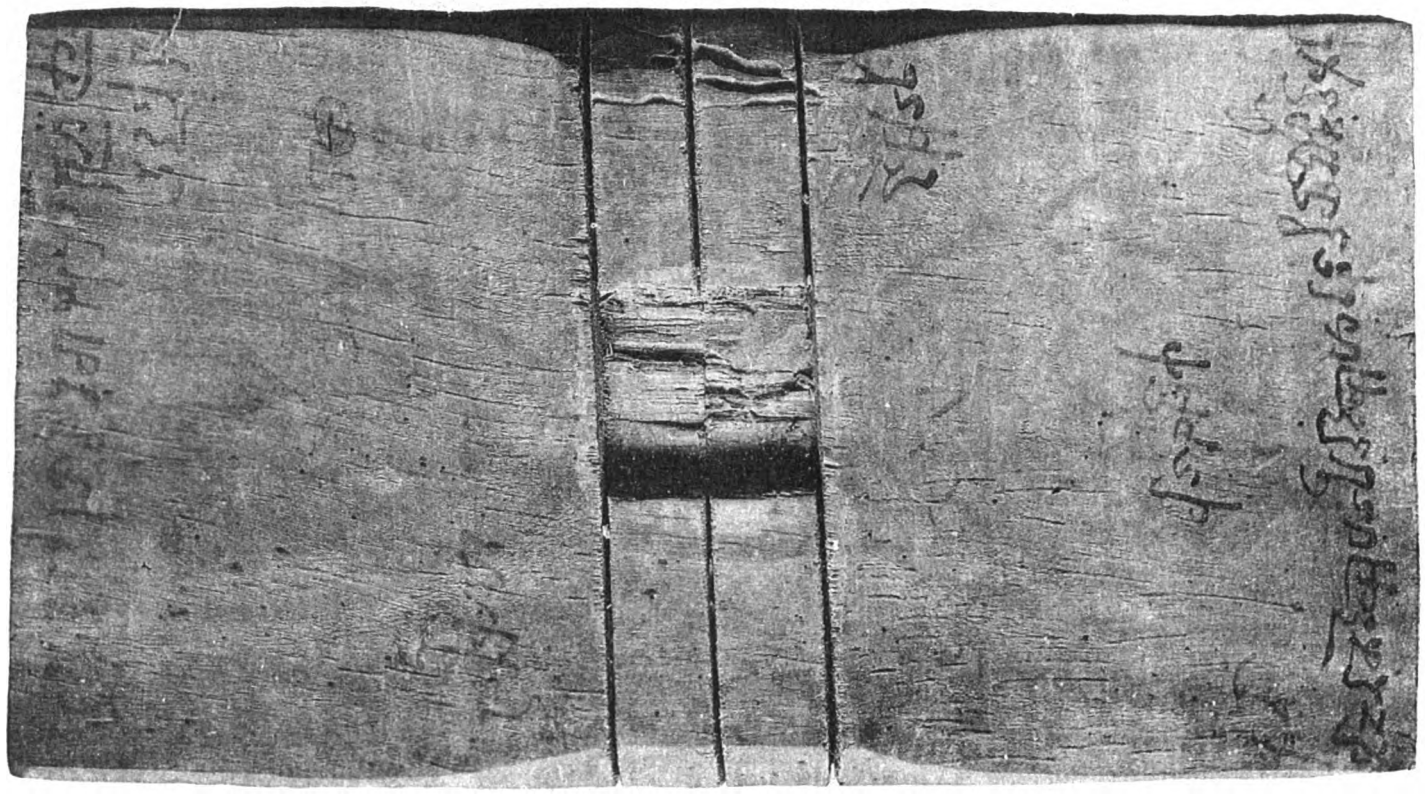

REVERSE OF COVERING-TABLET.

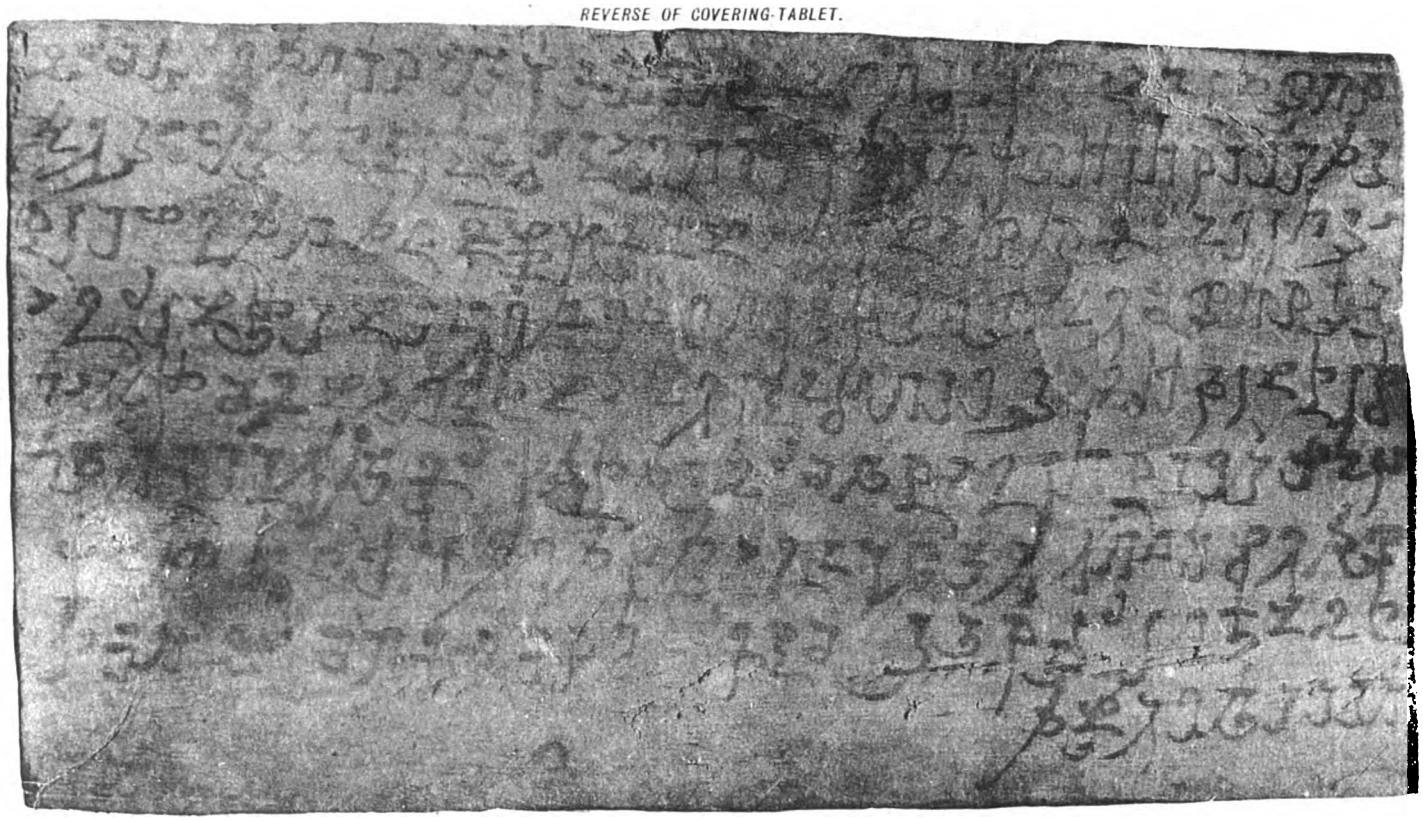

KHAROṢṬHĪ DOCUMENTS ON OBLONG AND RECTANGULAR TABLETS, FROM NIYA SITE.

(See Chap. XI. sec. ii, iv, viii.)

SCALE 1/1

Digitized by Google

Digitized by Google

N. xv. 137. (9/10)

OBVERSE OF COVERING TABLET, WITH SEAL.

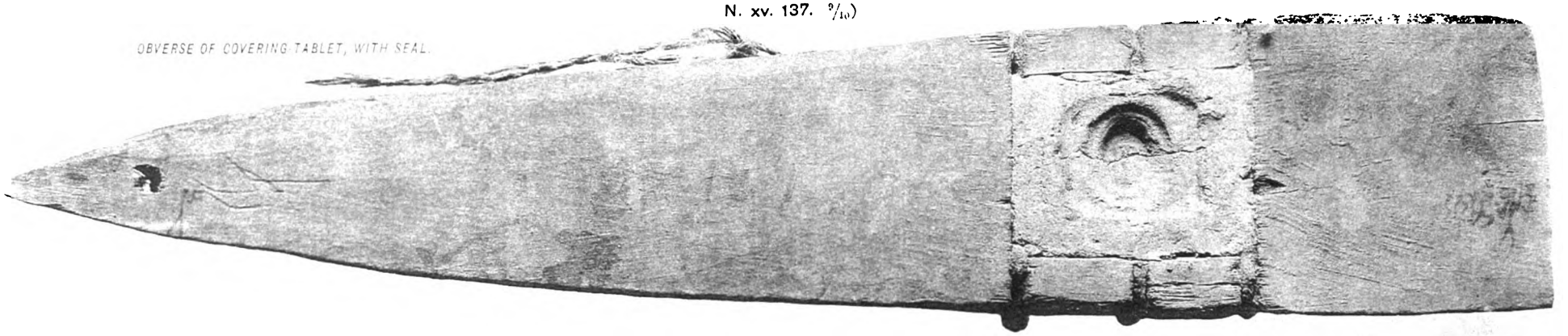

OBVERSE OF UNDER-TABLET.

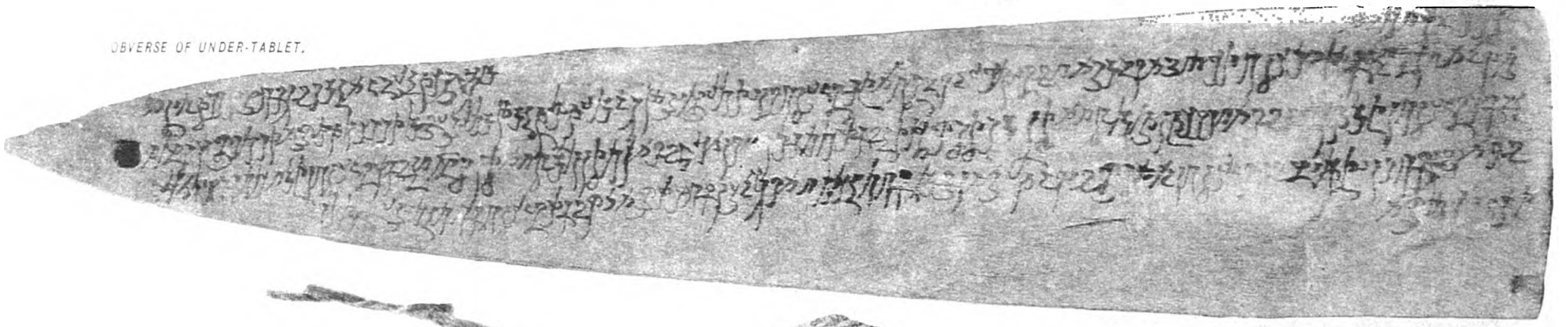

REVERSE OF UNDER-TABLET.

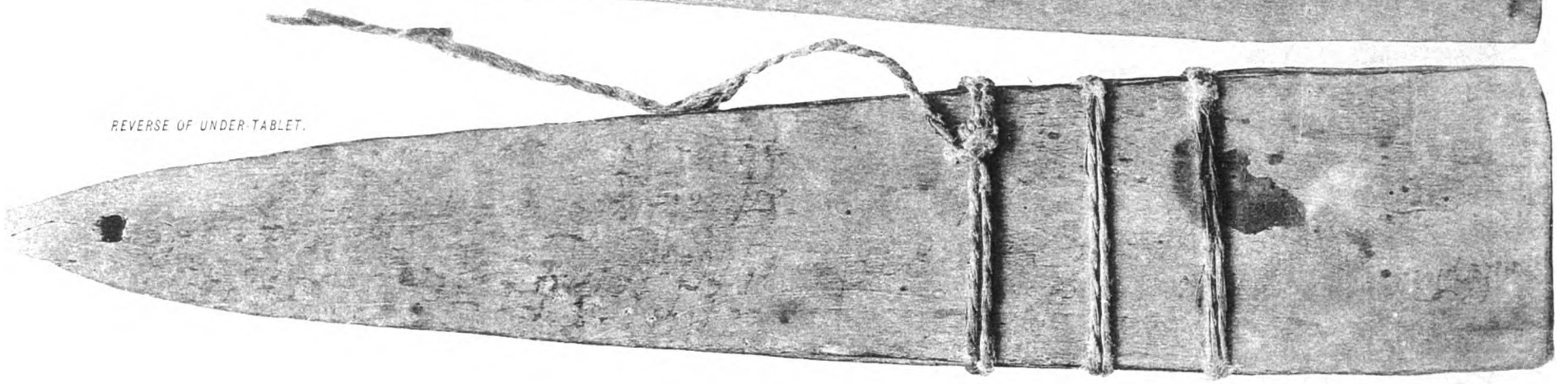

N. i. 122. (7/10)

REVERSE OF UNDER-TABLET.

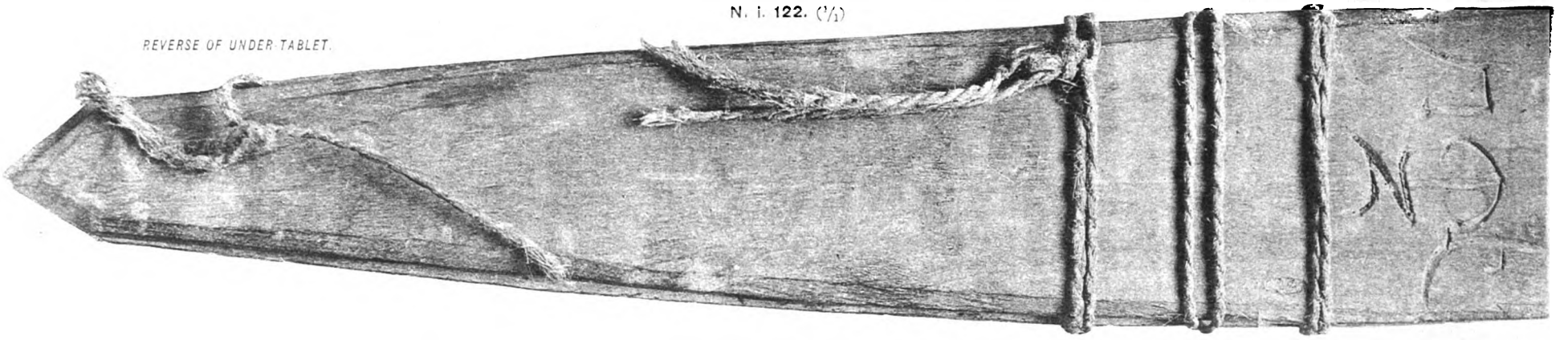

KHAROṢṬHI DOCUMENTS ON DOUBLE WEDGE TABLETS, FROM NIYA SITE.

(See Chap. XI. sec. i. iv. viii.)

Digitized by Google

Digitized by Google

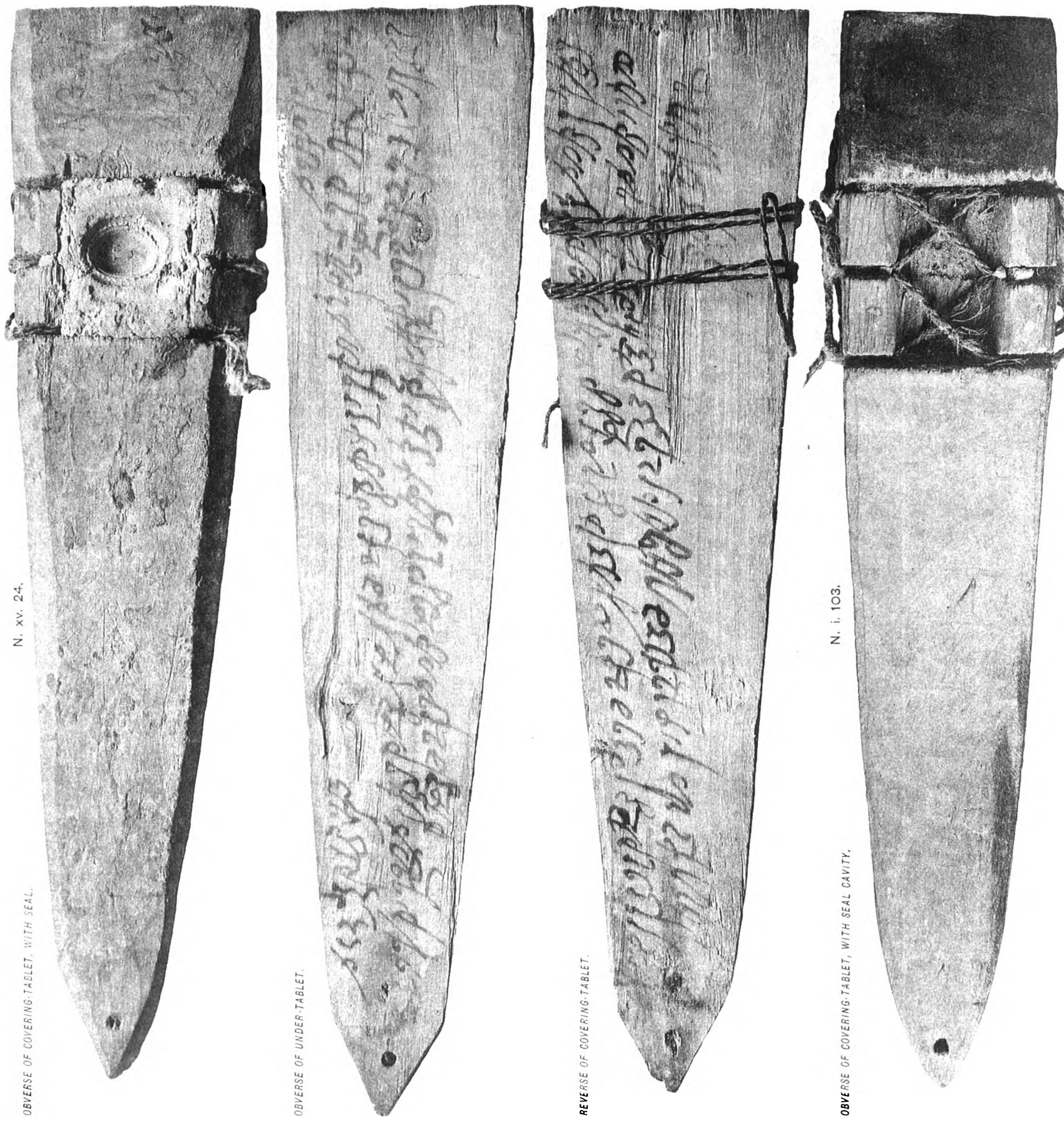

N. xv. 24.

OBVERSE OF COVERING-TABLET, WITH SEAL.

OBVERSE OF UNDER-TABLET.

REVERSE OF COVERING-TABLET.

N. i. 103.

OBVERSE OF COVERING-TABLET, WITH SEAL CAVITY.

KHAROṢṬHĪ DOCUMENTS ON DOUBLE WEDGE TABLETS, FROM NIYA SITE.

(See Chap. XI. sec. i, iv, viii.)

SCALE 1/1

Digitized by Google

Digitized by Google

N. ix. 1. (3/5). OBVERSE OF WEDGE UNDER-TABLET

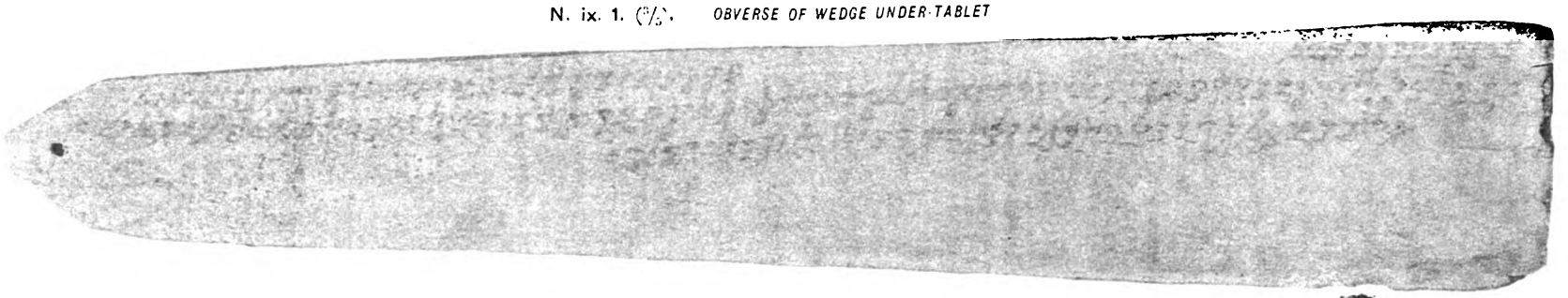

N. xv. 71. (7/10). DOUBLE WEDGE TABLET WITH PENDENT CLAY SEAL.

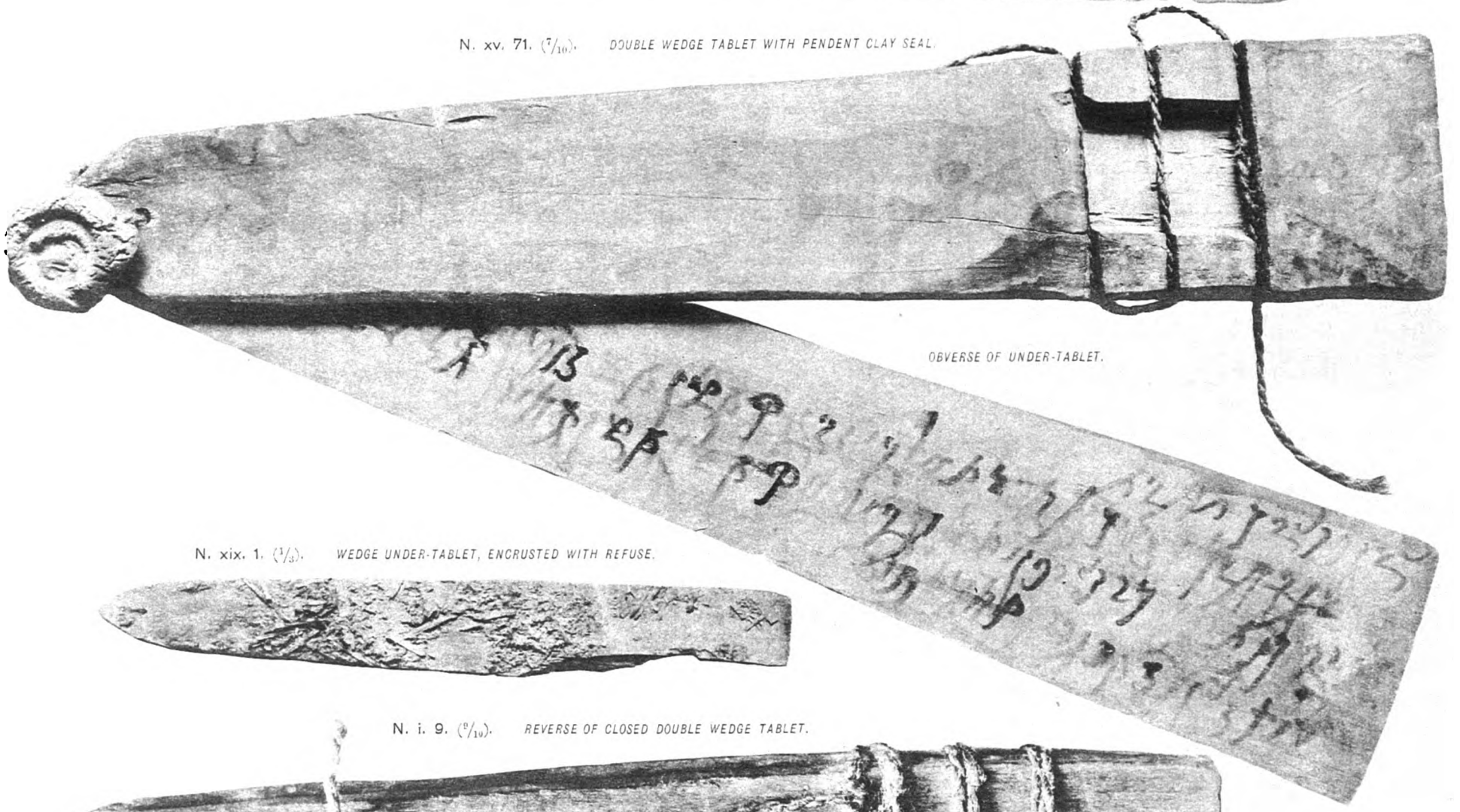

OBVERSE OF COVERING-TABLET.

OBVERSE OF UNDER-TABLET.

N. xix. 1. (1/3). WEDGE UNDER-TABLET, ENCRUSTED WITH REFUSE.

N. i. 9. (9/10). REVERSE OF CLOSED DOUBLE WEDGE TABLET.

KHAROṢṬHĪ DOCUMENTS ON WEDGE TABLETS, FROM NIYA SITE.

(See Chap. XI. sec. i, ii, iv, vii, viii.)

Digitized by Google

Digitized by Google

N. x. 3. (7/10) OBVERSE OF TAKHTĪ-SHAPED TABLET.

N. xvi. 2. (3/5)
OBVERSE.

REVERSE.

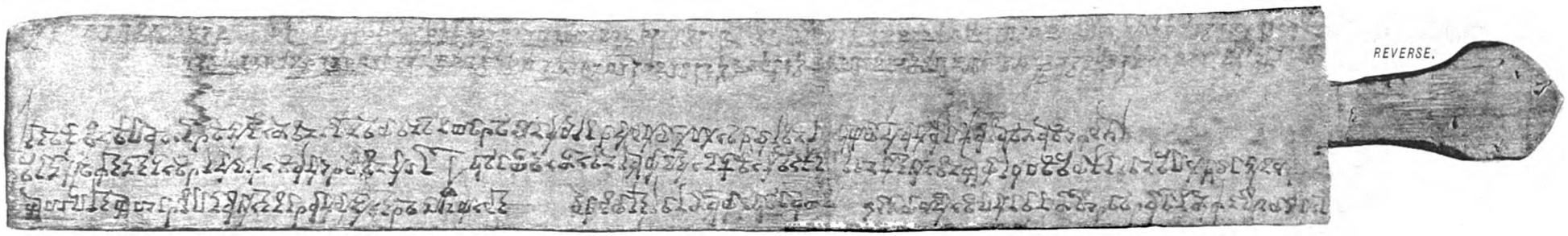

N. xv. 185. (9/10)

OBVERSE.

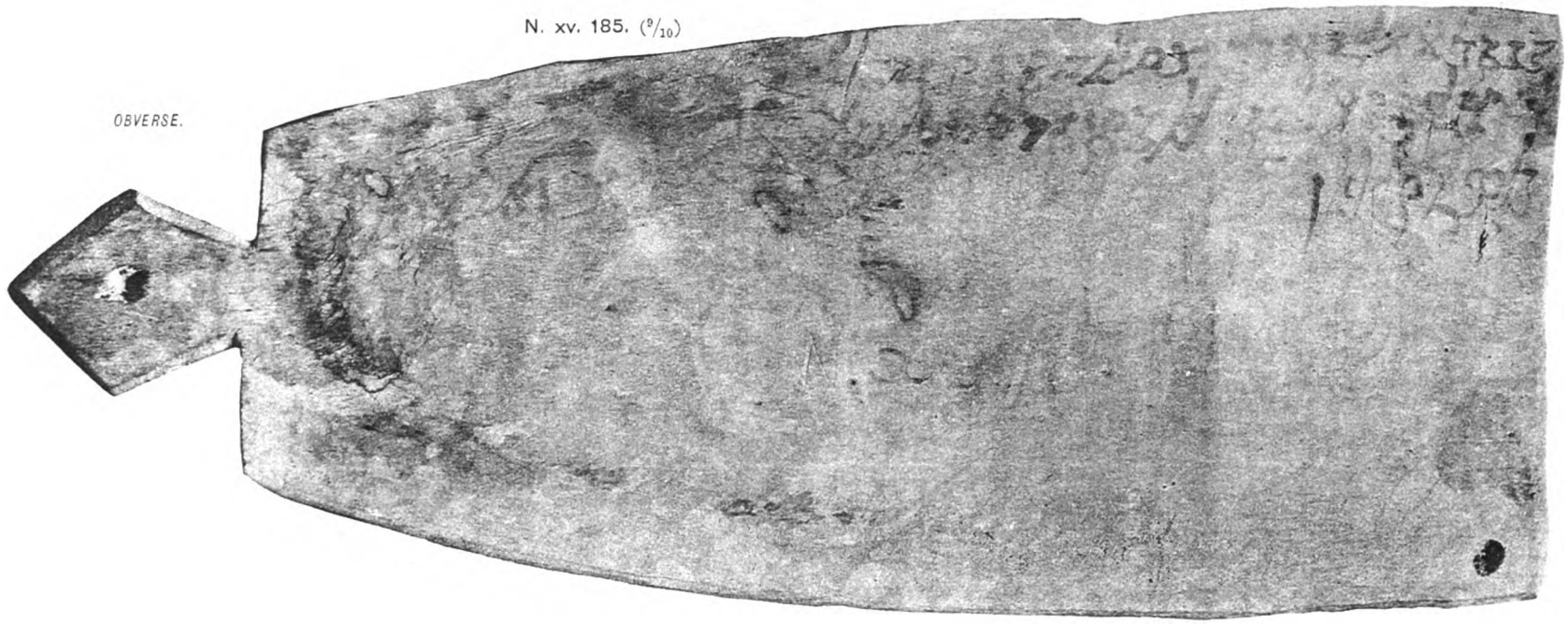

KHAROṢṬHI DOCUMENTS ON TAKHTĪ-SHAPED TABLETS, FROM NIYA SITE.

(See Chap. XI. sec. ii, iv, vi, viii.)

Digitized by Google

Digitized by Google

N. xv. 76 + 181. (5/9) OBVERSE.

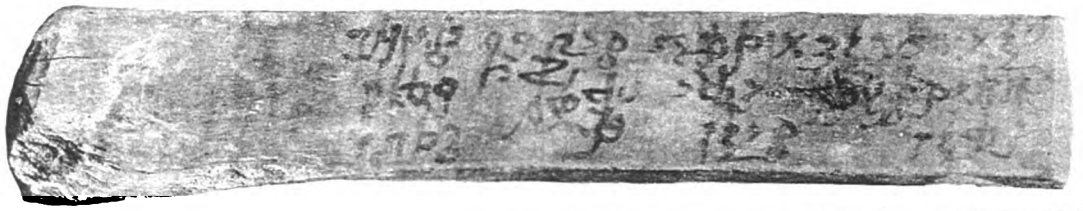

N. vi. 12. (1/1) OBVERSE.

N. iv. 35. a. (3/5) REVERSE.

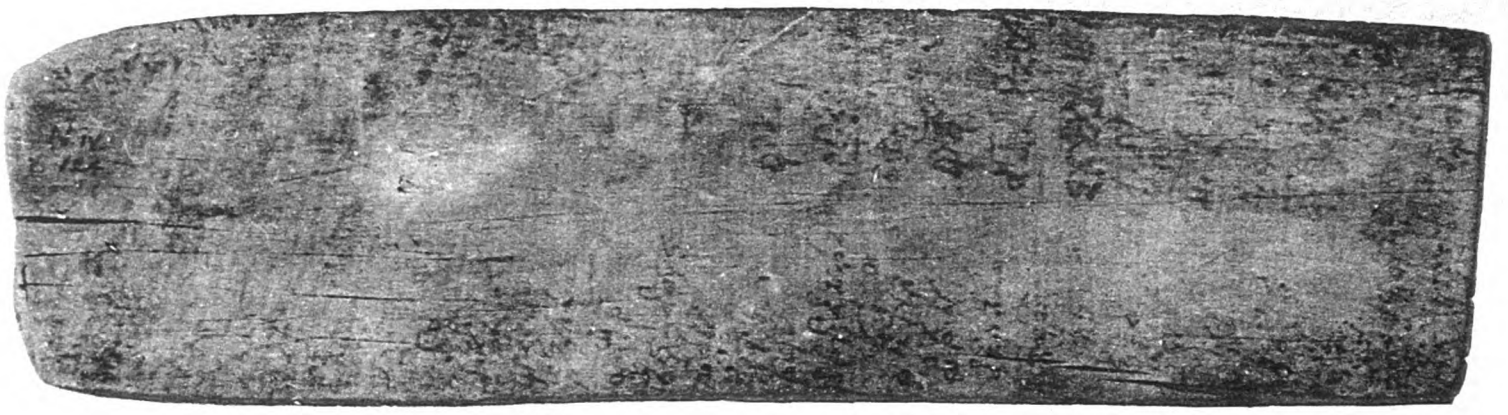

N. iv. 124. (3/5) OBVERSE.

N. iv. 103. (1/5) REVERSE.

N. v. 6. (1/5) OBVERSE.

KHAROṢṬHĪ RECORDS ON OBLONG AND STICK-LIKE TABLETS, FROM NIYA SITE.

(See Chap. XI, sec. i, ii, iv, viii.)

Digitized by Google

Digitized by Google

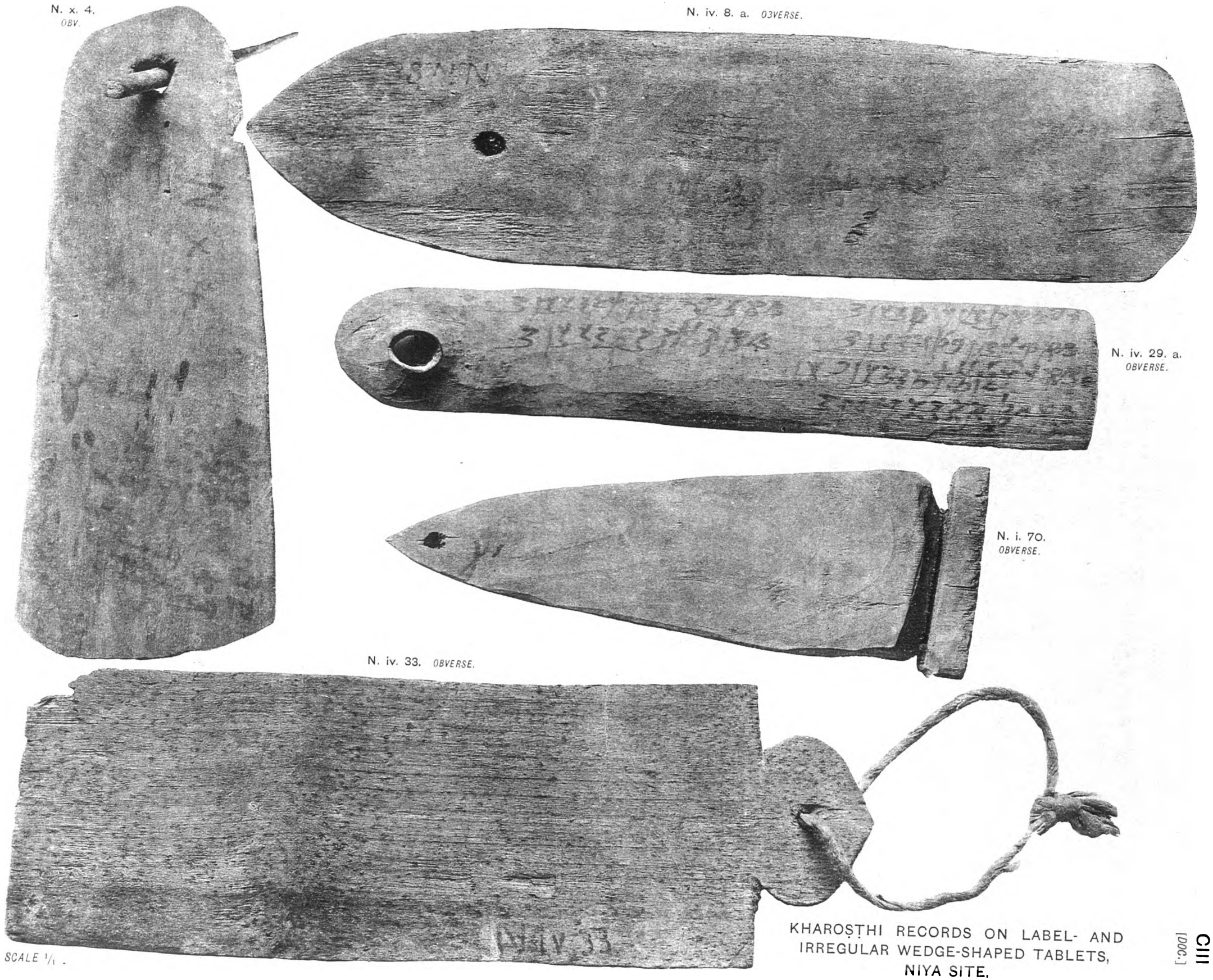

KHAROṢṬHI RECORDS ON LABEL- AND IRREGULAR WEDGE-SHAPED TABLETS, NIYA SITE.

(See Chap. XI. sec. i, ii, iv, viii.)

Digitized by Google

Digitized by Google

N. ii. 1. (3/1) OBVERSE OF RECTANG. UNDER-TABLET, WARPED.

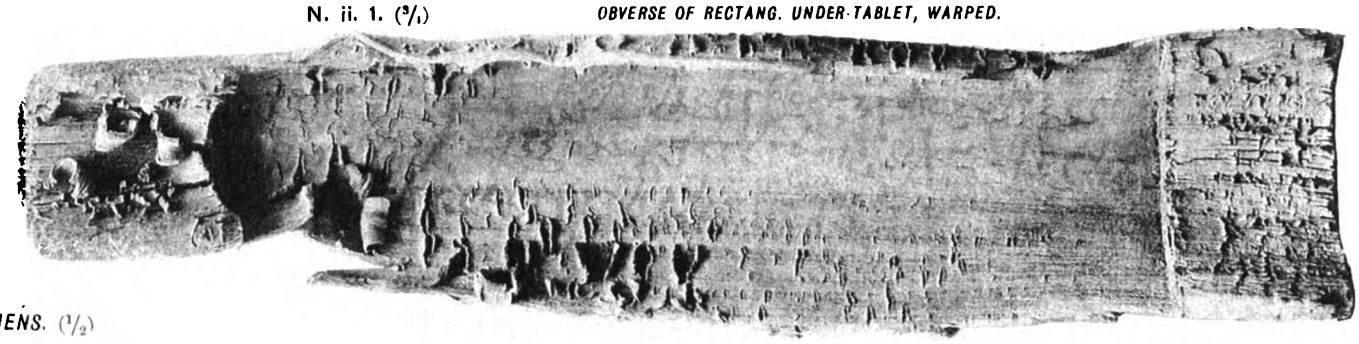

WOOD SPECIMENS. (1/2)

TAMARISK.

PLUM.

APRICOT.

POPULUS ALBA.

N. iv. 11. (1/1) REVERSE TWISTED TABLET.

ELEAGNUS.

MULBERRY.

N. xvii. 2+3. (1/1) OBVERSE OF COVER-TABLET

OBVERSE OF UNDER-TABLET.

KHAROṢṬHĪ DOCUMENTS ON TABLETS, PARTLY DEFACED; SPECIMENS OF WOOD FROM ANCIENT FRUIT TREES, NIYA SITE.

(See Chap. XI. sec. i, ii, vii, viii.)

Digitized by Google

Digitized by Google

N. xv. 003. (1/1)
CLAY SEAL.

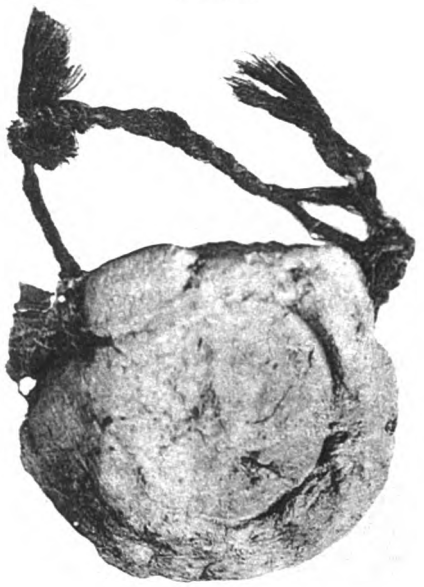

N. xv. 345. (1/1)

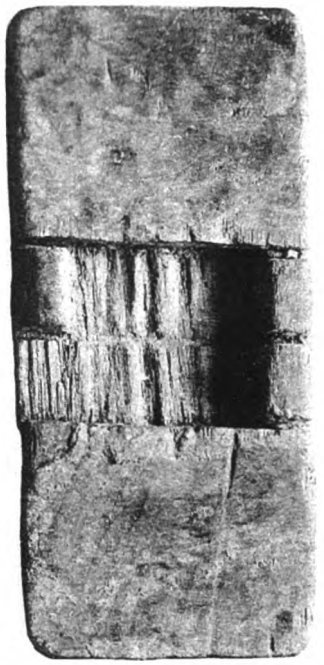

N. iv. 28. (2/3)

RECTANG. COVERING-TABLET
SPLIT AND PERISHED.

N. xv. 74. (1/1)

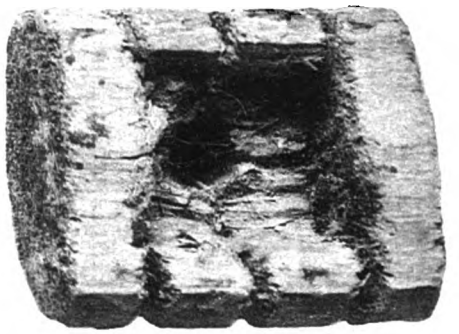

WOODEN
SEAL CASE.

N. xv. 60. (1/1)

WOODEN SEAL COVER (?).

N. xv. 35. (1/1)
OBVERSE OF COVERING-TABLET.

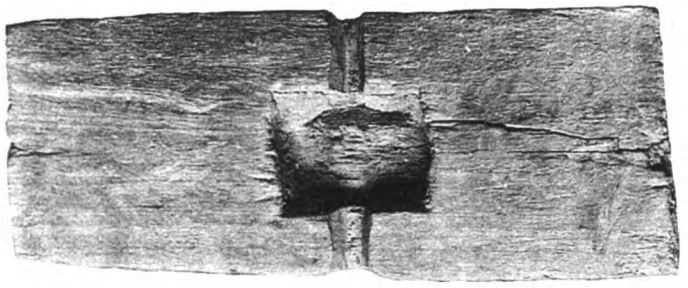

N. x. 04.
(1/1).
WOODEN PEN.

E. 001. a. (2/1)
PIECE OF
CHINESE INK.

N. xv. 106. (9/10)
WOODEN PEN WITH BONE KNOB.

N. x. 05. (1/1)
WOODEN PEN.

N. x. 9. c. (1/1)
SLIP OF WOOD FOR WRITING.

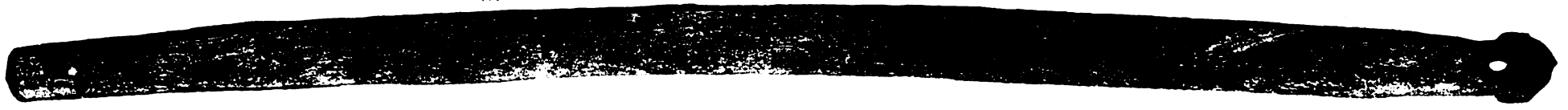

TABLETS WITH KHAROṢṬHĪ AND CHINESE RECORDS; ANCIENT WRITING IMPLEMENTS, MAINLY FROM NIYA SITE.

(See Chap. XI. sec. ii. iv vi. viii.)

Digitized by Google

Digitized by Google

D. V. 5 (1/1). *REVERSE OF STICK WITH CHINESE INSCRIPTION.*

D. R. 01 + 02 (5/10). *BRĀHMĪ DOCUMENT ON WOOD.*

OBVERSE OF UNDER-TABLET.

OBVERSE OF COVERING-TABLET (FRAGM.)

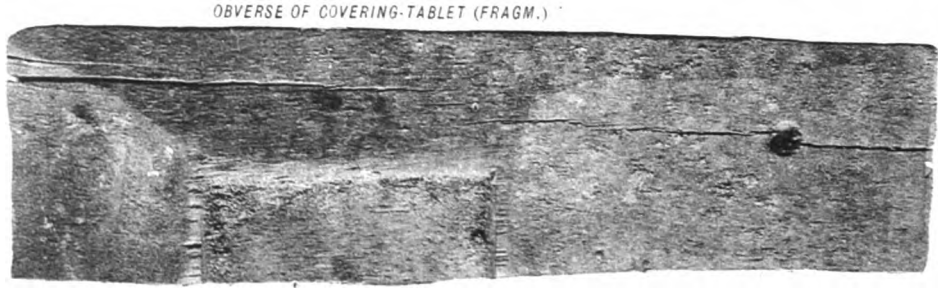

D. XII. 7 (1/1). *WOODEN BOARD OF PŌTHĪ WITH REMAINS OF PAPER.*

D. V. 3 (7/10). *OBVERSE OF BRĀHMĪ TABLET.*

BRĀHMĪ AND CHINESE RECORDS ON WOOD, FROM DANDĀN-UILIQ AND RAWAK.

(See Chap. IX. sec. iv, v, viii; Chap. X. sec. i.)

Digitized by Google

Digitized by Google

D. III. 7. Fol. 132. *OBVERSE.* D. III. 8.

LEAF OF SOME MAHĀYĀNA WORK IN SANSKRIT, FOUND IN RUIN D. III, DANDĀN-UILIQ.
(See Chap. IX. sec. iv, viii.)

D. III. 7. Fol. 132. *REVERSE.* D. III. 8.

SCALE ½

Digitized by Google

Digitized by Google

D. III. 13. a. FOL. 17. OBVERSE. D. III. 13. c.

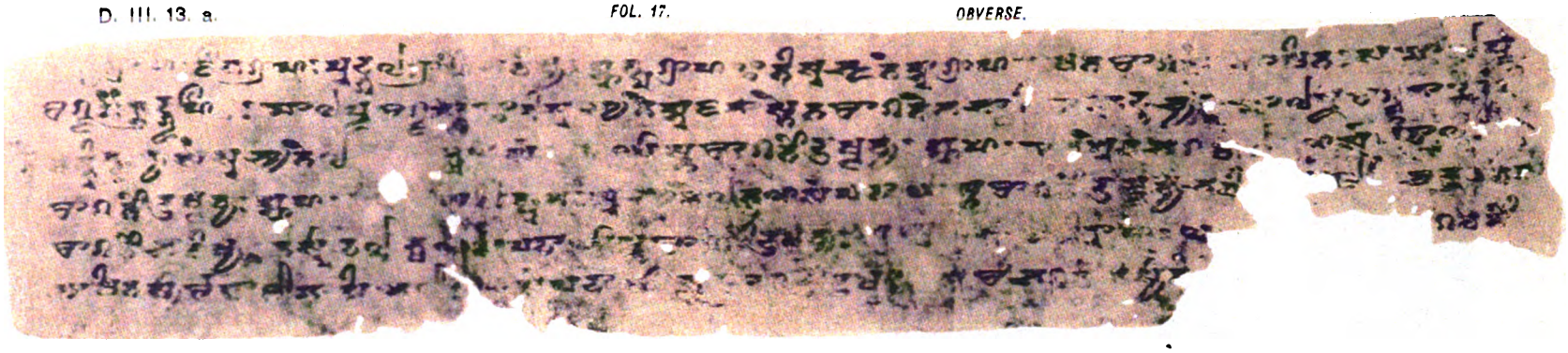

D. III. 13. a. FOL. 17. REVERSE. D. III. 13. c.

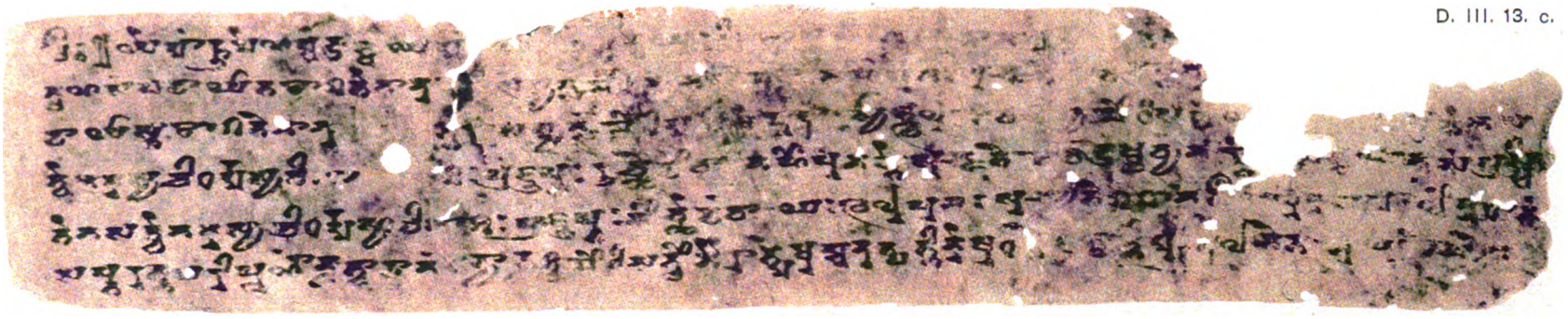

D. III. 13. c. FOL. 18. OBVERSE. D. III. 13. c.

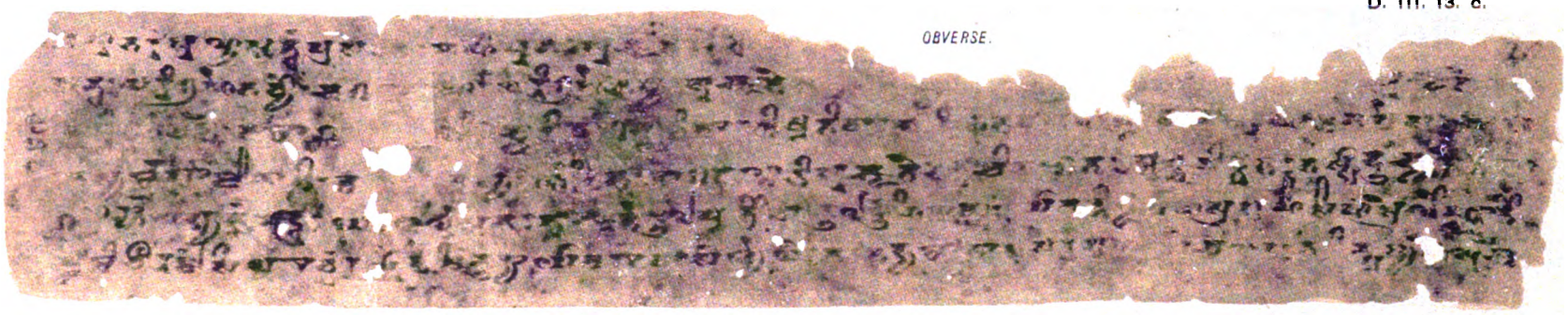

D. III. 13. c. FOL. 18. REVERSE. D. III. 13. c.

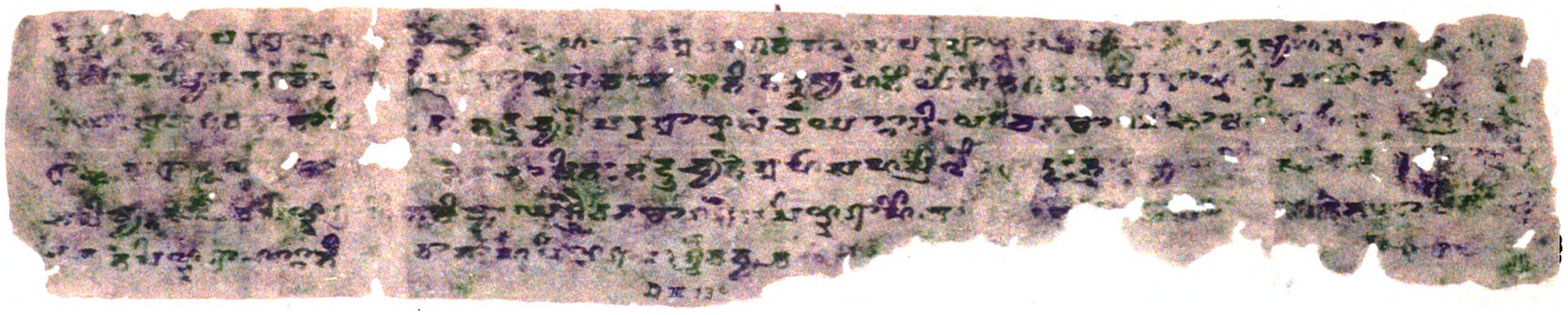

TWO LEAVES OF VAJRACCHEDIKĀ MS., IN SANSKRIT, FOUND IN RUIN D. III, DANDĀN-UILIQ.

See Chap. IX. sec. iv. viii: comp. text in 'Anecdota Oxoniensia,' p. 42, l. 12—p. 45, l. 7.

SCALE 3/4.

Digitized by Google

Digitized by Google

E. i. 39. OBVERSE OF FOL. 30. E. i. 4.

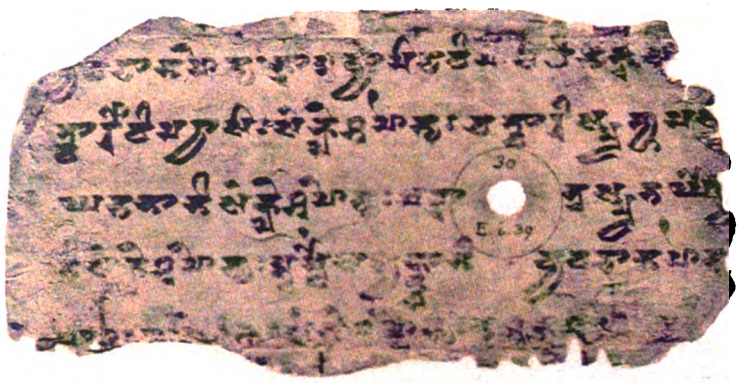

E. i. 39. REVERSE OF FOL. 30. E. i. 4.

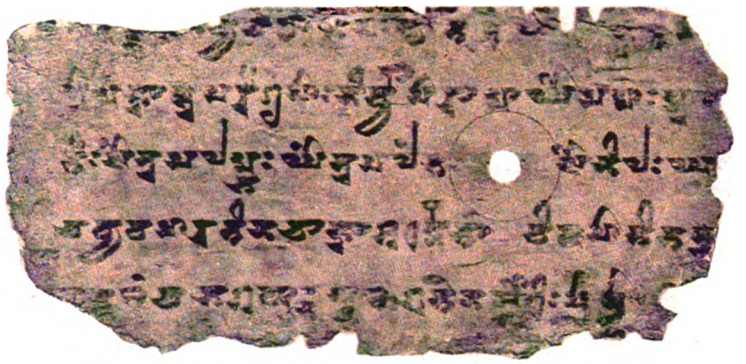

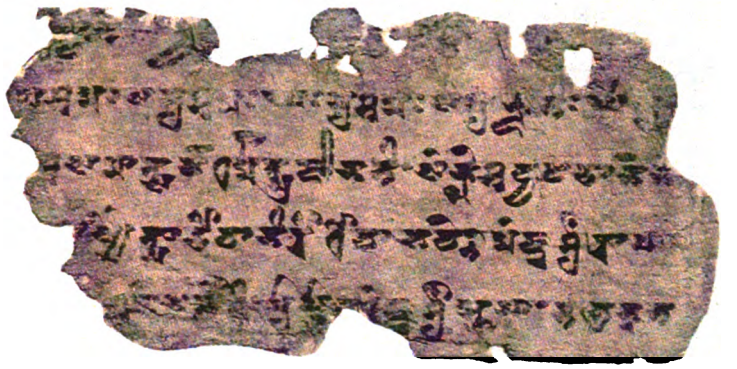

LEAF OF A BUDDHIST DHĀRAṆĪ, IN SANSKRIT, BROKEN IN TWO HALVES, FOUND IN ENDERE TEMPLE.

(See Chap. XII. sec. ii, iv.)

D. III. 9.

FRAGMENT OF LEAF, IN SANSKRIT, DANDĀN-UILIQ.

(See Chap. IX. sec. iv, viii.)

E. i. 6. OBVERSE.

(See Chap. XII. sec. ii, iv.)

FRAGMENT OF LEAF, IN SLANTING CENTRAL-ASIAN BRĀHMĪ AND NON-SANSKRITIC LANGUAGE, FROM ENDERE.

SCALE $^{2}/_{3}$

Digitized by Google

Digitized by Google

D. III. 1. *OBVERSE OF FOL. 8.*

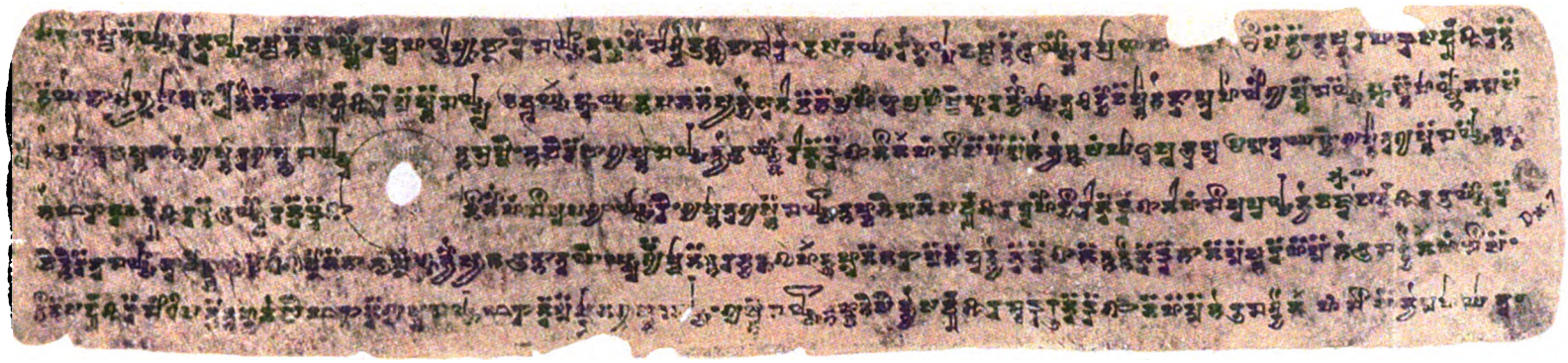

D. III. 1. *REVERSE OF FOL. 8.*

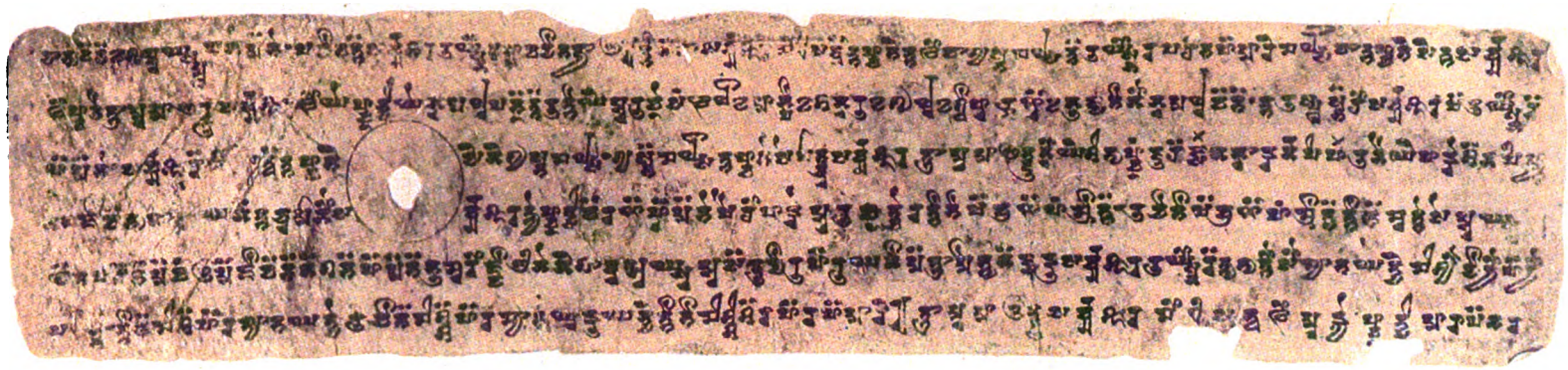

LEAF OF A BUDDHIST CANONICAL WORK, IN NON-SANSKRITIC LANGUAGE, FOUND IN RUIN D. III, DANDĀN-UILIQ.

(See Chap. IX. sec. iv, viii.)

D. III. 12.
OBVERSE.

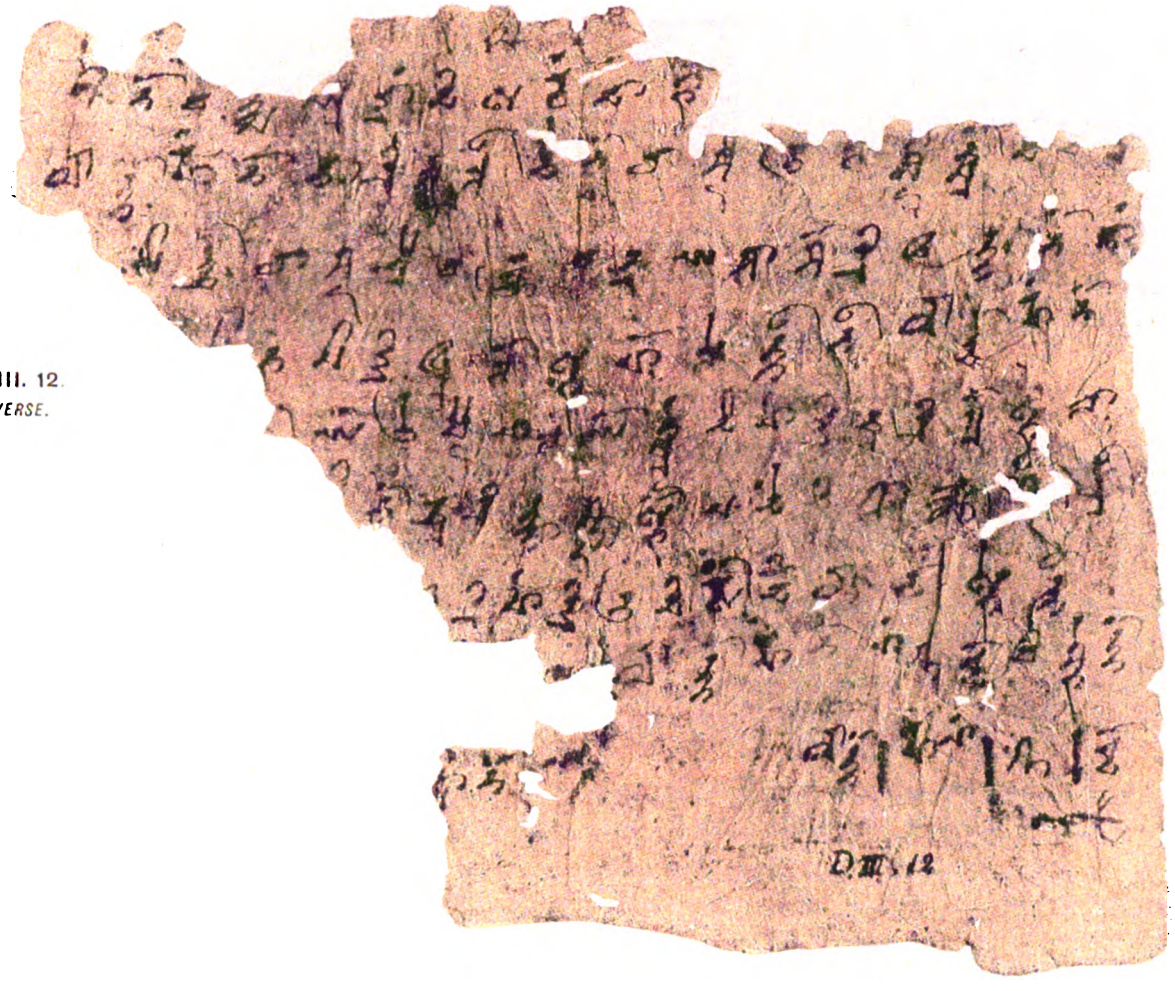

FRAGMENT OF DOCUMENT, IN CURSIVE BRĀHMĪ AND NON-SANSKRITIC LANGUAGE, FOUND IN RUIN D. III, DANDĀN-UILIQ.

SCALE 3/8

(See Chap. IX. sec. iv, viii.)

Digitized by Google

Digitized by Google

E. i. 7. (3/7)

OBVERSE OF FOL. 19.

REVERSE OF FOL. 19.

OBVERSE OF FOL. 149.

REVERSE OF FOL. 149.

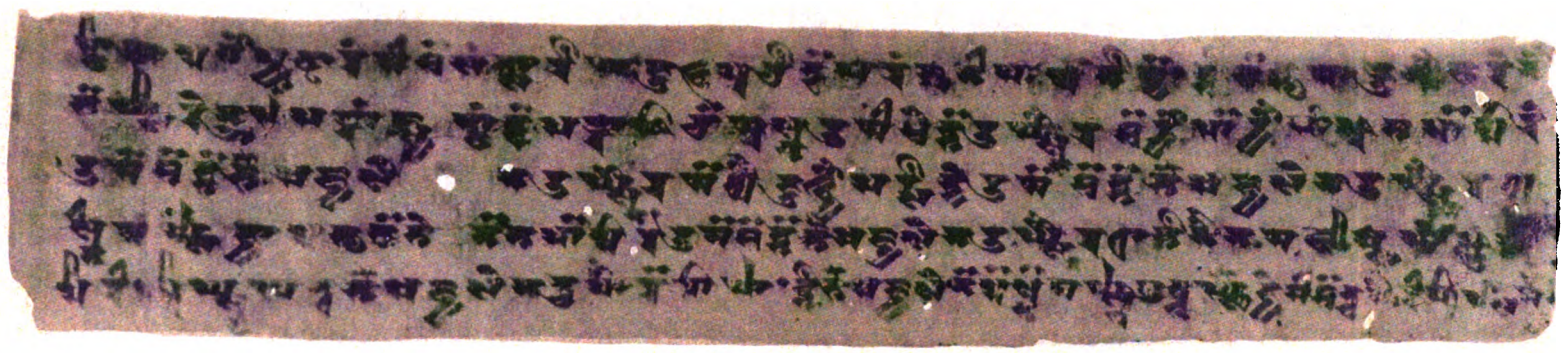

TWO LEAVES FROM A ROLL CONTAINING PORTIONS OF A BUDDHIST CANONICAL WORK, IN NON-SANSKRITIC LANGUAGE, FROM ENDERE TEMPLE.

(See Chap. XII. sec. ii, iv.)

Digitized by Google

Digitized by Google

CHINESE RECORDS ON WOODEN SLIPS, FOUND IN ANCIENT RUBBISH-HEAP
N. xv, NIYA SITE.

(See Chap. XI. sec. v, viii; Appendix A, part ii.)

SCALE 1/1

Digitized by Google

Digitized by Google

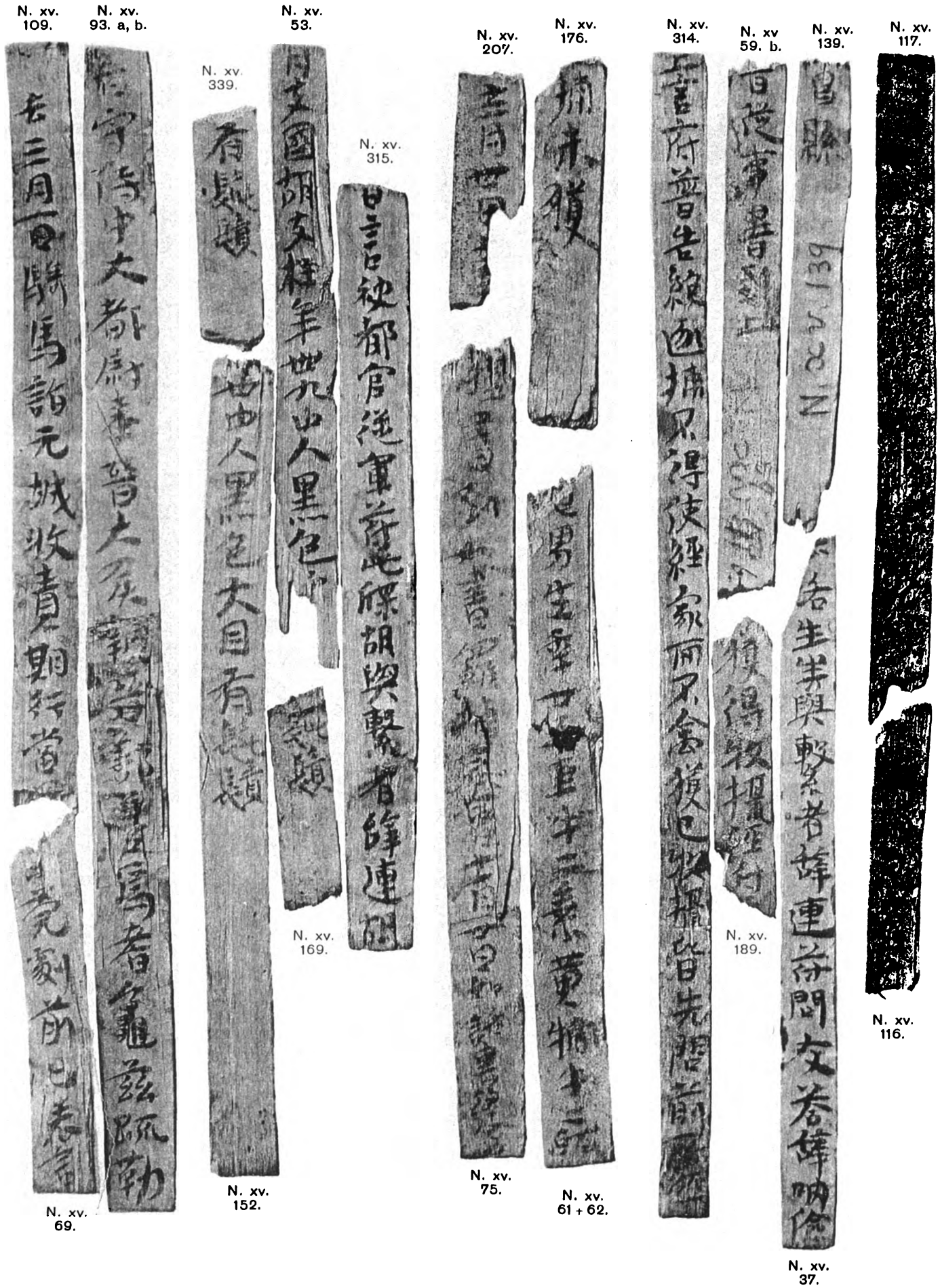

CHINESE RECORDS ON WOODEN SLIPS, FOUND IN ANCIENT RUBBISH-HEAP
N. xv, NIYA SITE.

(See Chap. XI. sec. v, viii; Appendix A, part ii.)

SCALE 1/1

Digitized by Google

Digitized by Google

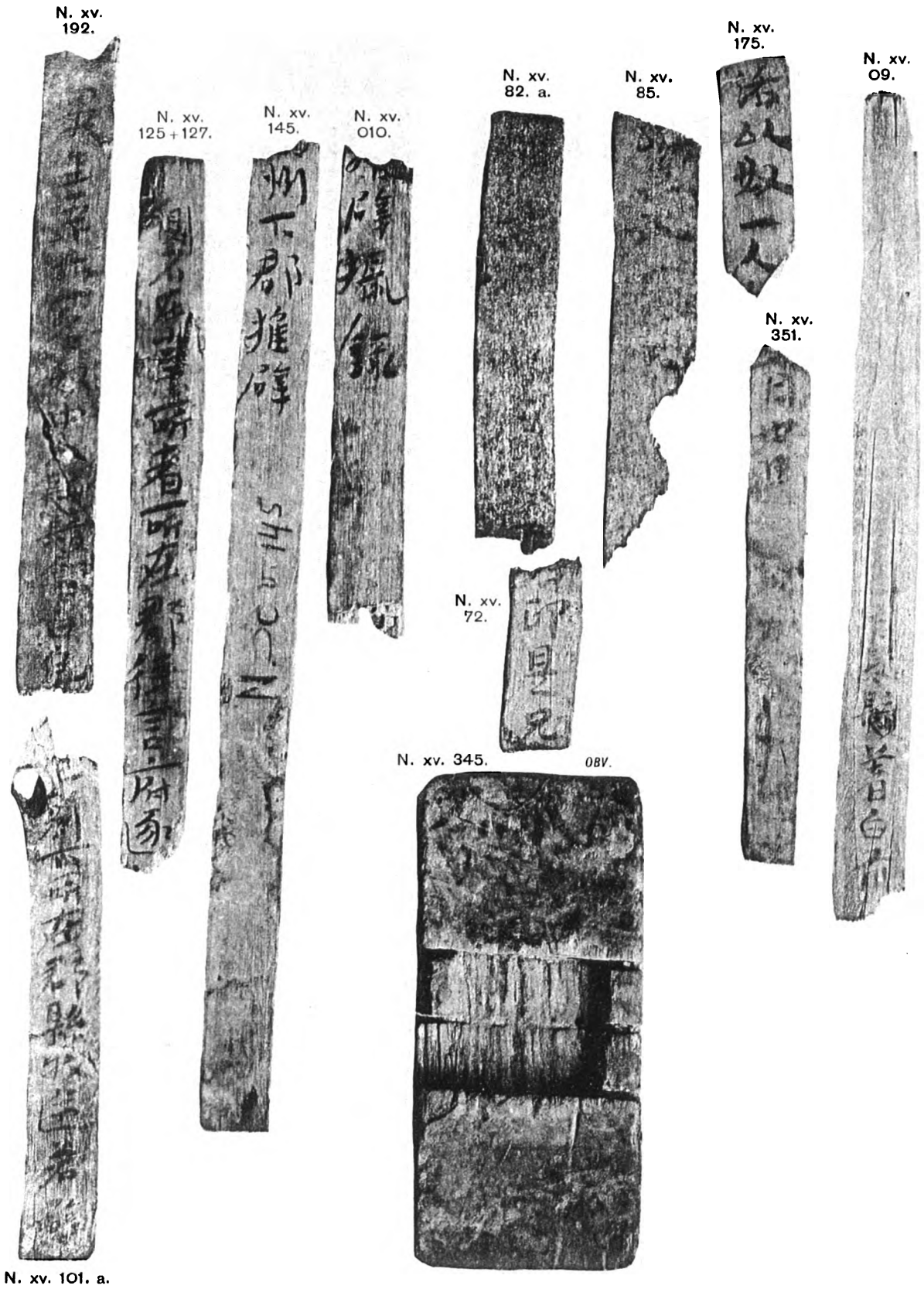

CHINESE RECORDS ON WOODEN SLIPS AND A TABLET FOUND IN ANCIENT RUBBISH-HEAP N. xv, NIYA SITE.

(See Chap. XI. sec. v, viii; Appendix A, part ii.)

SCALE 1/1

Digitized by Google

Digitized by Google

D. VII. 4. a.
IN ORIGINAL FOLDED STATE.

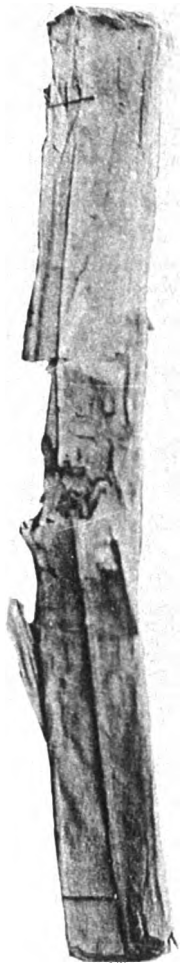

D. VII. 4. a. *UNFOLDED.*

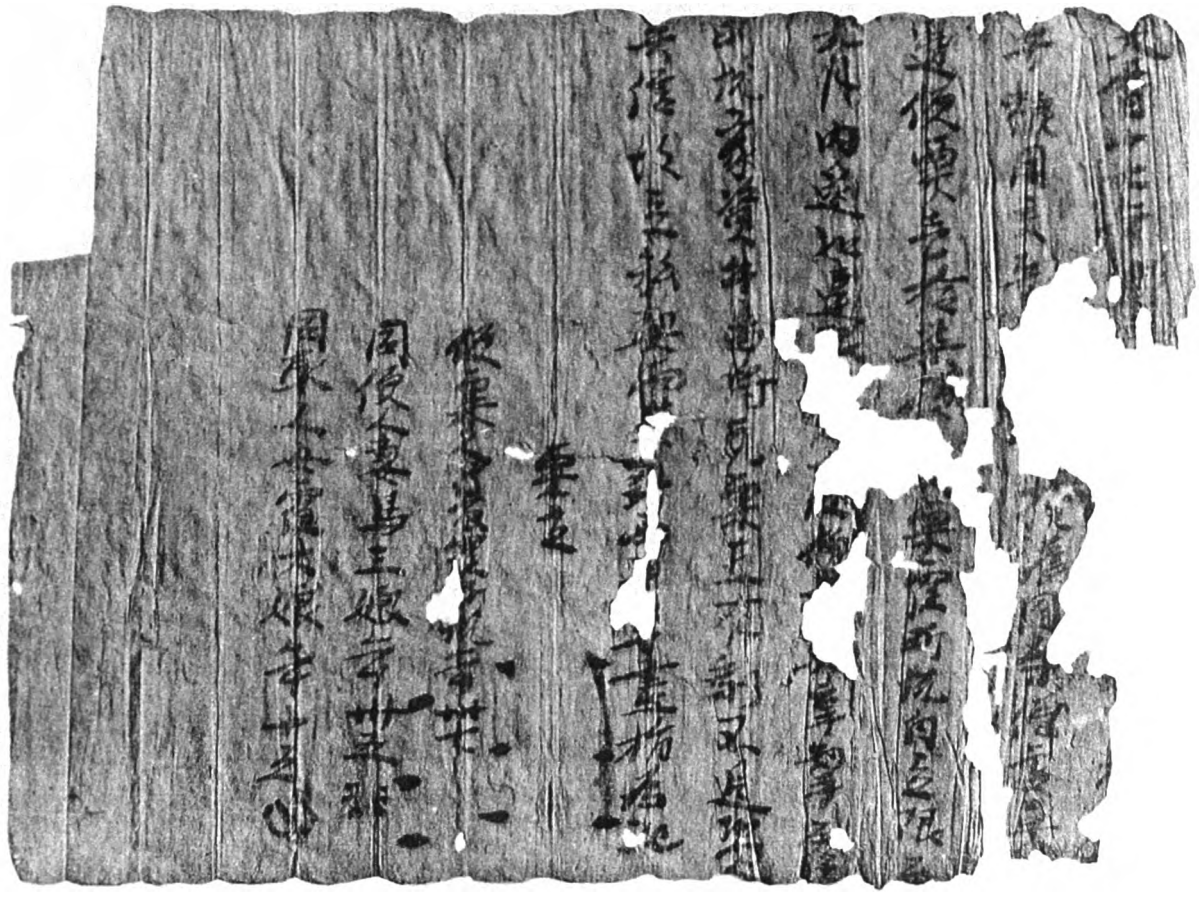

D. V. 6.

D. VII. 2.

CHINESE RECORDS ON PAPER, DATED 781–782 A.D., FROM RUINS D. V, VII, DANDĀN-UILIQ.

(See Chap. IX. sec. v, vi, viii; Appendix A, part i.)

SCALE 2/5

Digitized by Google

Digitized by Google

D. VII. 3. a

D. VIII. 1.

D. IX. 1. 790 A.D.

D. VII. 7.

D. VII. 3. d. 787 A.D.

CHINESE RECORDS ON PAPER, TWO DATED 787, 790 A.D., FROM RUINS D. VII, D. VIII, D. IX, DANDĀN-UILIQ.

(See Chap. IX. sec. vi, vii, viii; Appendix A, part i.)

SCALE ⅔

Digitized by Google

Digitized by Google

E. i. 24. FOL. 17, LEFT HALF.

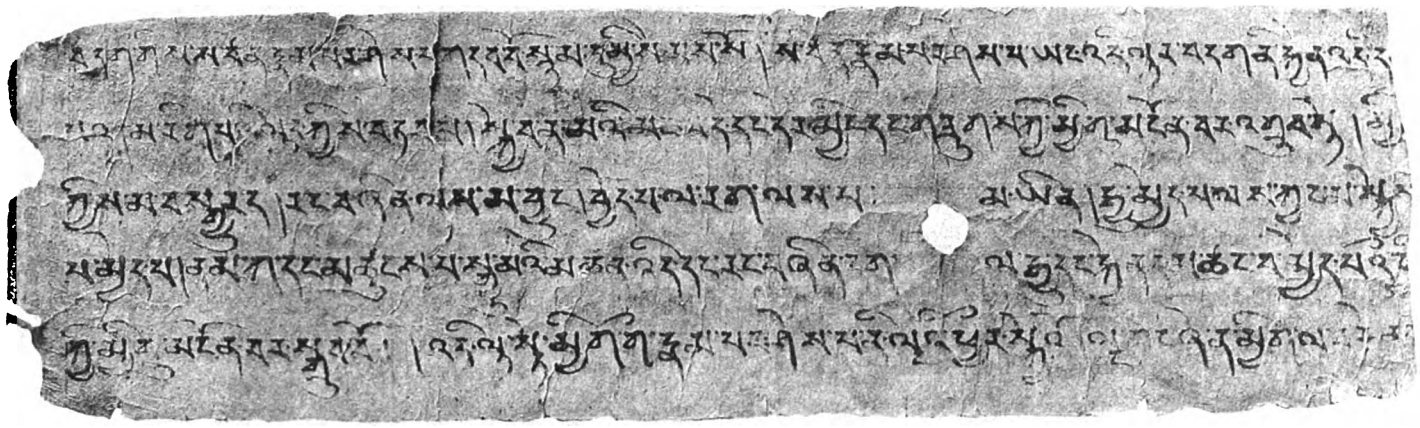

E. i. 21. FOL. 17, RIGHT HALF.

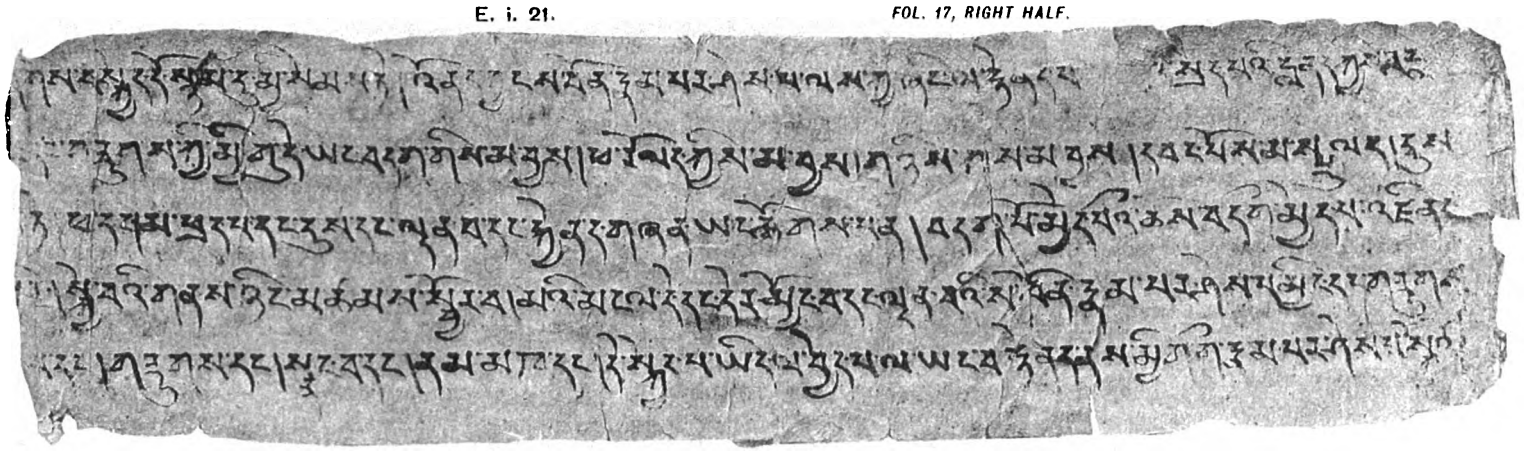

E. i. 10. FOL. 16, LEFT HALF.

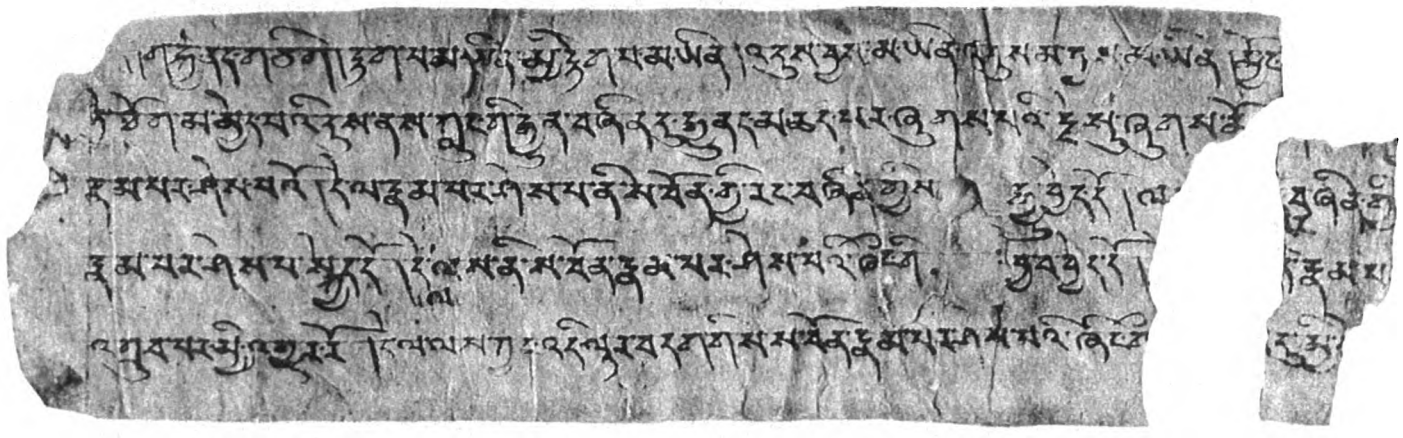

E. i. 13. FOL. 16, RIGHT HALF.

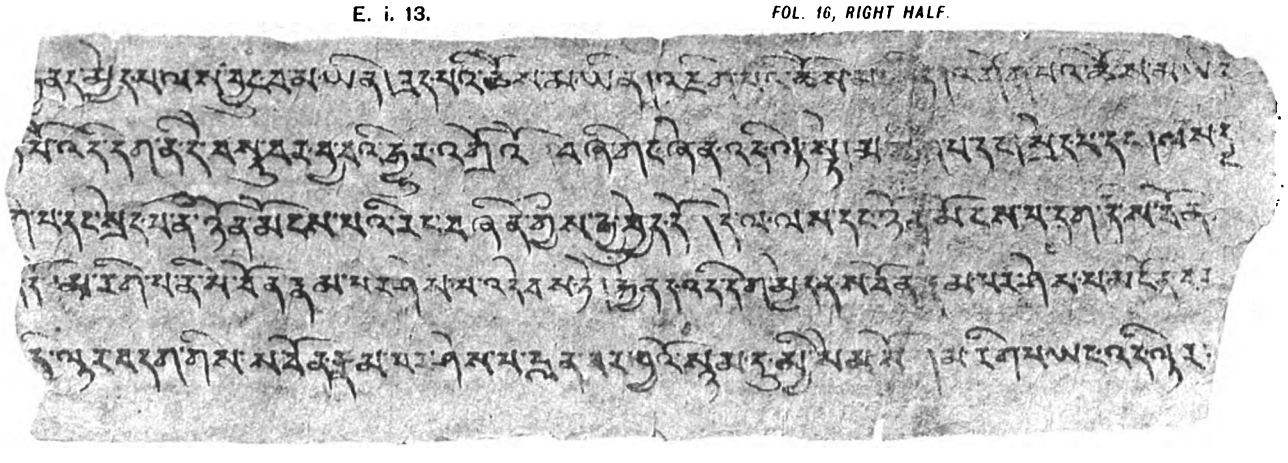

PORTIONS OF LEAVES OF ŚĀLISTAMBA-SŪTRA, IN TIBETAN, FOUND IN ENDERE TEMPLE.

(See Chap. XII. sec. ii, iv; Appendix B, part i.)

SCALE 13/16

Digitized by Google

Digitized by Google

E. i. 11. (3/4)

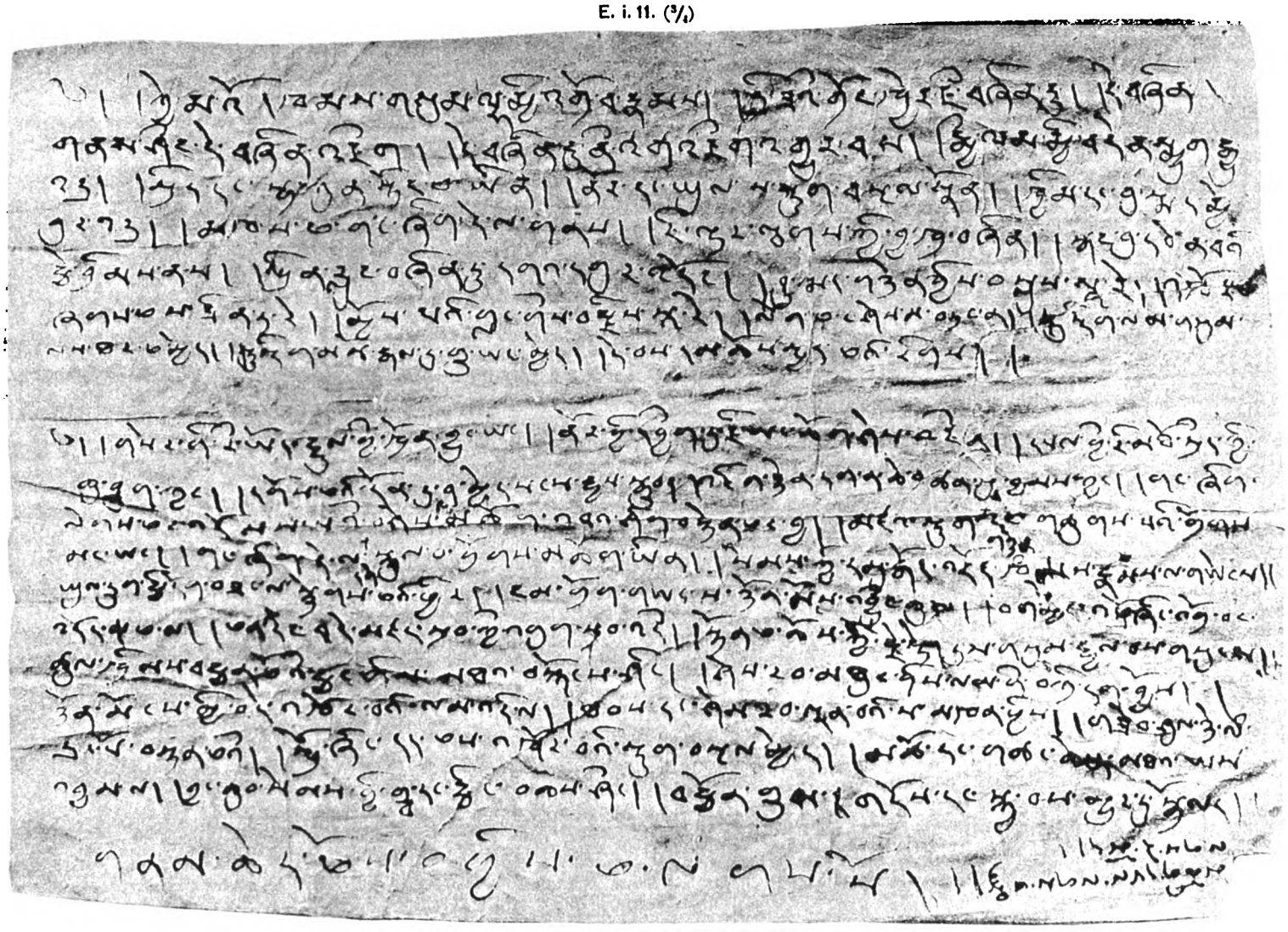

TWO BUDDHIST POEMS, IN TIBETAN, FOUND IN ENDERE TEMPLE.

(See Chap. XII. sec. ii, iv; Appendix B, part iii.)

E. i. 19. (2/3)

E. i. 15. (2/3)

E. i. 20. (2/3)

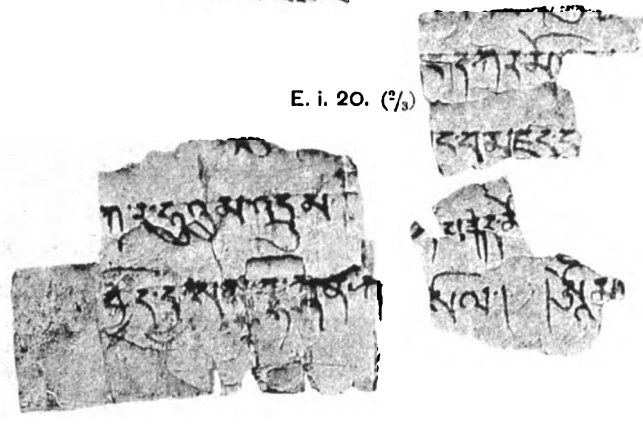

FRAGMENTS OF TIBETAN TEXTS ON RITUAL, FOUND IN ENDERE TEMPLE.

(See Chap. XII. sec. ii, iv; Appendix B, part ii.)

Digitized by Google

Digitized by Google

JUDAEO-PERSIAN DOCUMENT. (9/16)

JUDAEO-PERSIAN DOCUMENT, BROUGHT FROM DANDĀN-UILIQ.

(See Chap. X. sec. ii; Appendix C.)

Digitized by Google

Digitized by Google

This preservation photocopy was made
at BookLab, Inc. in compliance with copyright law.
The paper meets the requirements of ANSI/NISO
Z39.48-1992 (Permanence of Paper)

Austin 1995

Digitized by Google

Digitized by Google

Digitized by Google

Digitized by Google

Digitized by Google

Digitized by Google

Digitized by Google

Digitized by Google